

**THE UVALDE COUNTY COMMISSIONERS COURT WILL MEET AT 10 AM ON MONDAY, FEBRUARY 24<sup>TH</sup>, 2025 IN THE COUNTY COURTROOM LOCATED ON THE FIRST FLOOR OF THE UVALDE COUNTY COURTHOUSE**

**AGENDA**

1. Consider and act upon call to order, invocation and pledge of allegiance
2. Citizens Communications
3. Consider and act upon approval of minutes
4. Consider and act upon appointments to Uvalde County ESD #2 Board of Directors
5. Consider and act upon Texas Hill Country River Region 2024-4<sup>th</sup> Quarter report
6. Consider and act upon resolution of award for EOC architectural services
7. Consider and act upon proposal for electronic signage replacement at Fairplex
8. Consider and act upon accepting racial profiling report filed by County Sheriff
9. Consider and act upon accepting racial profiling reports filed by county constables and county attorney
10. Consider and act upon acknowledging County Clerks continuing education
11. Consider and act upon 2025 legislative priorities
12. Consider and act upon Road Administrators Report
13. Consider and act upon line-item budget amendments
14. Consider and act upon approval of monthly reports
15. Consider and act upon payment of bills
16. Consider and act upon resolutions/proclamations

**CERTIFICATE:** I certify the above and foregoing was posted in compliance with Sections 551.043 and 551.049 of the Texas Government Code a 10 AM on February 19<sup>th</sup>, 2025. Persons with disabilities who plan on attending this meeting and who may require auxiliary aids are requested to contact Administrative Assistant Helly Moncada in the office of the Uvalde County Judge no later than 4 PM on Thursday prior to the meeting.



**WILLIAM R. MITCHELL  
UVALDE COUNTY JUDGE**



**1. CONSIDER AND ACT UPON CALL TO ORDER INVOCATION  
AND PLEDGE OF ALLEGIANCE**



**I PLEDGE ALLEGIANCE TO THE FLAG OF THE UNITED STATES OF AMERICA  
AND TO THE REPUBLIC FOR WHICH IT STANDS, ONE NATION UNDER GOD,  
INDIVISIBLE, WITH LIBERTY AND JUSTICE FOR ALL.**



**HONOR THE TEXAS FLAG; I PLEDGE ALLEGIANCE TO THEE, TEXAS, ONE STATE  
UNDER GOD, ONE AND INDIVISIBLE**

## 2. CITIZENS COMMUNICATION

*The Commissioners Court invites persons with comments or observations related to County issues, projects and policies (not otherwise located elsewhere on this agenda) to briefly address the Court for the limited purpose of determining if the matter should be referred to staff for study and response and/or placed on a future meeting agenda. Anyone speaking during this section should first submit a speaker participation form, approach the podium and identify themselves. There is a three minute time limit and a maximum of five speakers allowed per meeting. State law prohibits the Court from deliberating on any item not listed on the agenda.*

*Speaker 1* \_\_\_\_\_

*Speaker 2* \_\_\_\_\_

*Speaker 3* \_\_\_\_\_

*Speaker 4* \_\_\_\_\_

*Speaker 5* \_\_\_\_\_

**3. CONSIDER AND ACT UPON APPROVAL OF MINUTES**

**A. February 10<sup>th</sup>, 2025**



## MINUTES

BE IT REMEMBERED that on the 10<sup>th</sup> of February, 2025, the Honorable Commissioners Court of Uvalde County, Texas convened in regular session in the County Courtroom of the Uvalde County Courthouse. The following members were in attendance:

William R. Mitchell, *County Judge*  
John Yeackle, *Commissioner Pct. #1*  
Mariano Pargas, *Commissioner Pct. #2*  
Roy M. Kothmann, *Commissioner Pct. #3*  
Ronald B. Garza, *Commissioner Pct. #4*  
Donna M. Williams, *County Clerk and Clerk of  
the Commissioners Court*

Also present were: *County Treasurer* Joni Deorsam, *County Tax-Assessor Collector* Rita Verstuyft, *District Attorney* Christina Mitchell, *County Auditor* Alice Chapman and *County Road Administrator* Dee Kirkpatrick.

Absent: *County Attorney* John P. Dodson

### **1. Consider and act upon call to order, invocation and pledge of allegiance:**

The Honorable William R. Mitchell, Uvalde County Judge, called the meeting of February 10, 2025 to order at 10:00 AM, followed with the invocation, led the Pledge of Allegiance, and the Texas Pledge of Allegiance.

### **2. Citizens communication:**

No citizens addressed the Court.

**3. Consider and act upon approval of minutes:**

Motion by Commissioner Pargas to approve the minutes for January 27, 2025.  
Motion seconded by Commissioner Kothmann.  
Motion carried (4-0). (See Attached)

**4. Consider and act upon report of Attorney Paul Tarski regarding CR 109:**

Uvalde County retained Attorney Paul Tarski to assist with determining the actual termination point of County Road 109. After reviewing survey records, and confirming with surveying company, it was determined that the County Road terminates at 2290.4 feet west of Hwy 117.

Motion by Commissioner Pargas to accept the report, and to establish termination point of CR 109.  
Motion seconded by Commissioner Yeackle.  
Motion carried (4-0).

**5. Consider and act upon granting utility easement to City of Uvalde in front of fairplex:**

Motion by Commissioner Garza to grant 25-foot sewer easement.  
Motion seconded by Commissioner Kothmann.  
Motion carried (4-0). (See Attached)

**6. Consider and act upon resolution supporting Operation Lone Star:**

Motion by Commissioner Pargas to approve resolution supporting OLS.  
Motion seconded by Commissioner Yeackle.  
Motion carried (4-0). (See Attached)

**7. Consider and act upon Road Administrators Report:**

Report presented by Road Administrator Dee Kirkpatrick for 1/21/2025 – 2/3/2025.

Motion by Commissioner Garza to accept report.

Motion seconded by Commissioner Kothmann.

Motion carried (4-0). (See Attached)

**8. Consider and act upon Line-Item budget amendments:**

Motion by Commissioner Garza to approve line-item budget amendments.

Motion seconded by Commissioner Yeackle.

Motion carried (4-0). (See Attached)

**9. Consider and act upon approval of monthly reports:**

Monthly reports that are on file for review in the County Clerk's office were presented to the court for consideration and approval.

Motion by Commissioner Pargas to approve monthly reports.

Motion seconded by Commissioner Garza.

Motion carried (4-0). (See Attached)

**10. Consider and act upon payment of bills:**

Motion by Commissioner Garza to approve payment of bills.

Motion seconded by Commissioner Kothmann.

Motion carried (4-0).

**11. Consider and act upon resolutions/proclamations:**

The Court approved resolutions and closed the meeting in honor of the memory of the following individuals:

Sharon Mechler †

Eulalia C. Reyes †

Roy Flores †

Rosa Maria Velazquez Morin †

With no further business, the meeting of February 10, 2025, was adjourned at 10:46 AM. Exhibits identified under a specific agenda item are included as supporting documentation of the actions taken by the Uvalde County Commissioners Court and are placed after the Minutes and before the page titled Commissioners Court Order.



**4. CONSIDER AND ACT UPON APPOINTMENTS TO UVALDE COUNTY ESD#2 BOARD OF DIRECTORS**

**Three of the five members of the Board of Directors of Emergency Services District #2 are up for appointment. The following board members have agreed to serve for another two year term:**

**Kay Campbell**

**Wendi Hightower**

**James Jeffery Santleban**

\_\_\_\_\_ **Commissioner Yeackle**

\_\_\_\_\_ **Commissioner Pargas**

\_\_\_\_\_ **Commissioner Kothmann**

\_\_\_\_\_ **Commissioner Garza**

**UVALDE COUNTY  
EMERGENCY SERVICES DISTRICT 2  
BOARD MEMBERS**

Terry Carson  
PO Box 155  
Concan, Texas 78838

Kay Campbell  
Po Box 317  
Concan, Texas 78838

Leonard Mikeska  
14097 Lake Mt. Pleasant Drive  
Montgomery, Texas 77356

Wendi Hightower  
PO Box 12  
Concan, Texas 78801

James Jeffery Santleban  
PO Box 64  
Knnipa, Texas 78870

**Green Directors expire December 31, 2025, 2027, 2029, 2031, 2033, 2025**

**Red Directors expire December 31, 2026, 2028, 2030, 2032, 2034, 2036**

**Created by Texas Health and Safety Code 775**

**Board appointed by Commissioners Court for two year terms. Should be appointed by Court no later than December of each year.**

**5. CONSIDER AND ACT UPON TEXAS HILL COUNTRY RIVER  
REGION 2024 4<sup>TH</sup> QUARTER REPORT**

**Texas Hill Country River Region Executive Director Hailey Hart Conrad  
will present the 4 quarter report for 2024**

\_\_\_\_\_ **Commissioner Yeackle**

\_\_\_\_\_ **Commissioner Pargas**

\_\_\_\_\_ **Commissioner Kothmann**

\_\_\_\_\_ **Commissioner Garza**

QUARTERLY  
REPORT  
Q4 - 2024

**UVALDE  
COUNTY  
TEXAS**

[WWW.VISITUVALDECOUNTY.COM](http://WWW.VISITUVALDECOUNTY.COM)

TEXAS HILL COUNTRY RIVER REGION, INC.



# UVALDE COUNTY VISITOR CENTER

## BOARD OF DIRECTORS

**Melissa Bates**, President

**Ben Ferguson**, Vice President

**Michael Cummings**, Secretary

**Jamie Holmes**, Treasurer

**Dwynette Meadows**, Member

**Chase Roosa**, Member

**Morgan Weber**, Member

## STAFF

**Hailey Conrad**, Executive Director

Hailey@visitualdecountry.com

**Dara Ruiz**, Front Desk Host

Reception@visitualdecountry.com

## OFFICE HOURS

**Sunday-Monday**

Closed

**Tuesday-Friday**

9:00 AM - 3:00 PM

**Saturday**

12:00 PM - 4:00 PM

# Q4 EVENT MARKETING GRANTS

## What is an Event Marketing Grant?

The Texas Hill Country River Region event marketing grant program is designed to support events in Uvalde County with funding to augment the event's marketing budget. The intent is to help the events market outside our local area to draw in attendees from outside the area who will stay longer in our community.

### Q4 Event Marketing Grant Recipients

- Fall on the Frio BBQ Cook-Off
  - Attendance: 898 visitors who stayed on average 2 days.
- The Great Frio Throw Down
  - Attendance: \*18 visitors
- San Antonio Rodeo Qualifier
  - Attendance: 4,000+ visitors that stayed on average 1.4 days.
- Briscoe BBQ Cook-Off
  - Attendance: 1,500+ visitors that stayed on average 1.7 days.
- Christmas Parade of Lights
  - Attendance: \*600+

\*Data provided by the Event Host.  
Insufficient data for Placer.ai to provide attendance.



# HUNTER'S ROUND-UP & CHRISTMAS OPEN HOUSE

## Hunter's Round-Up

Attendance: 1,700+ Visitors

This year's Hunter's Round-Up was a fantastic success! We had a great time connecting with visitors from across Texas and even beyond. It was a wonderful opportunity to showcase Uvalde County and all it has to offer. We look forward to participating in this event for years to come!



## Christmas Open House

Attendance: 25 Visitors

Our Christmas Open House invited local businesses and visitors to explore the Uvalde County Visitor Center and discover how we can support business growth, assist travelers, and share insights on local events and attractions. Guests enjoyed refreshments, engaging activities, and informative packets. We look forward to expanding this event each year!

# CONTENT & DIGITAL MARKETING WORKSHOPS

## Crowdriff

In October, THCRP partnered with CrowdRiff to enhance access to user-generated content on Facebook and Instagram. This platform allows us to track specific hashtags and accounts, enabling us to discover and share organic content from visitors' perspectives for social media and advertising. Additionally, it provides access to images from accounts and hashtags beyond those we directly follow.

Beyond this feature, we also have 50 professional photoshoots planned over the next year to capture local events, attractions, restaurants, and more. This content will help us market Uvalde County as a year-round, overnight tourist destination.

## Digital Marketing Workshops

In October, we explored Photography strategies, followed by a session on Canva & Adobe Express in November. These workshops will continue through April 2025.



Class #2  
October 23, 2024

Intro Class  
**Basic Photography & Video**

10:30am - 12:00pm

\*Break at 12:00pm

Advanced Class  
**Advanced Photography & Video**

1:00pm - 3:00pm



REGISTER:  
HAILEY@VISITUVALDECOUNTY.COM

WHERE: UVALDE COUNTY VISITOR CENTER  
21563 TX HWY 127, CONCAN, TEXAS 78838



Class #3  
November 20, 2024

Intro Class  
**Introduction to Canva**

10:30am - 12:00pm

\*Break at 12:00pm

Advanced Class  
**Advanced Canva & Adobe Express**

1:00pm - 3:00pm



REGISTER:  
HAILEY@VISITUVALDECOUNTY.COM

WHERE: UVALDE COUNTY VISITOR CENTER  
21563 TX HWY 127, CONCAN, TEXAS 78838





# HOT TAX PROPOSED UPDATE

## Bill Overview:

The proposed legislation seeks to update the allocation of Hotel Occupancy Tax (HOT) funds in Uvalde County to align with the majority of Texas cities and counties [Section 351.101(a) of the Texas Tax Code]. This change would allow for a more flexible and strategic use of HOT revenues to support tourism growth and economic development.

## Current Code:

- 75% of HOT funds must go to promotion of tourism and lodging in unincorporated areas.
- 25% is designated for:
  - Trash removal in state-owned rivers and riverbeds.
  - Maintenance of litter containers near lodging areas.

Change the 75% to 

## Section 351.101(a) of the Texas Tax Code restricts HOT revenue use to:

- Promoting tourism and the hotel industry.
- Advertising and marketing efforts.
- Supporting visitor centers, convention centers, and sports facilities.
- Historical restoration and preservation.
- Tourism-related transportation.
- Hosting events and festivals that increase overnight stays.

## Proposed Changes:

- Expand HOT fund use beyond marketing to event hosting, infrastructure improvements, and tourism-related enhancements.
- Boost overnight tourism by investing in experiences that attract visitors.
- Align Uvalde County's HOT fund usage with most Texas counties.

## Why This Matters:

- **Consistency Across Texas:** Ensures fairness and competitiveness in tourism development by aligning HOT fund usage with most Texas counties.
- **Greater Impact on Tourism:** Allows direct investment in events and infrastructure that drive overnight stays and visitor engagement.
- **Economic Growth:** Supports local businesses and accommodations by more ways of attracting overnight tourists.

# MARKETING & WEBSITE

## **Rebranding Uvalde County**

Visit Uvalde County explored several branding agencies as part of our rebranding efforts. Our goal is to refresh our branding to better reflect the unique experience of Uvalde County. We aim to refine our tone, messaging, and overall marketing approach to truly capture the essence of our rivers, nature, wildlife, and serene atmosphere.

After careful consideration, we have partnered with Stav Creative to bring our new brand vision to life, with an official launch planned for March 2025.

## **Ad Agency**

Visit Uvalde County partnered with MediaOne as our advertising agency for Q4 2024 and Q1 2025 while we evaluated bids from various agencies. MediaOne played a key role in significantly expanding our reach, increasing website traffic by more than seven times. As we move forward, our primary focus is driving bookings for 2025.

## **Website Updates**

After a thorough evaluation of our website, we identified and corrected minor discrepancies to ensure all information is accurate and up to date. While we believe everything is current, we encourage local lodges and businesses to review their listings and notify us of any needed updates.

# DIRECTOR OUTREACH

## Coffee & Donuts with the Director

Each Thursday through the end of the year, Hailey Conrad, Executive Director, was available to meet with locals, businesses, and lodging partners to answer questions and discuss THCRR initiatives. While participation was limited, those who attended brought insightful questions and appreciated the opportunity for an informal, open conversation. We hope to continue this initiative in the coming year, whether weekly or in a modified format.

## Lodging Partner Visits

Hailey Conrad made multiple attempts via mail and email to schedule site visits with Lodging Partners. By the end of the year, she had visited or met with nearly 20 properties. She plans to continue these efforts in 2025. During these meetings, she reviewed HOT tax codes, Lodging Partner benefits, Texas Hotel & Lodging Association benefits, and the various ways the Visitor Center can support their businesses.



**6. CONSIDER AND ACT UPON RESOLUTION OF AWARD FOR EOC ARCHITECTURAL SERVICES**

**The County advertised for and received two proposals for architectural services for the expansion to the Emergency Operations Center to be funded through a federal grant. Director Forrest Anderson will make a recommendation to the Court.**

\_\_\_\_\_ **Commissioner Yeackle**

\_\_\_\_\_ **Commissioner Pargas**

\_\_\_\_\_ **Commissioner Kothmann**

\_\_\_\_\_ **Commissioner Garza**

**RESOLUTION**

A RESOLUTION OF THE UVALDE COUNTY COMMISSIONERS COURT OF UVALDE COUNTY, TEXAS AUTHORIZING THE AWARD OF PROFESSIONAL SERVICE PROVIDER CONTRACT FOR THE UVALDE COUNTY EMERGENCY OPERATION CENTER GRANT PROGRAM

WHEREAS, the Uvalde County FY 24 Emergency Operation Center Grant Program requires implementation by professionals experienced in the implementation of managing grant funds to the Texas Division of Emergency Management requirements;

WHEREAS, in order to identify the most qualified provider for these services a Request for Qualifications (RFQ) process for professional architectural services has been completed in accordance with procurement requirements;

WHEREAS, the proposals received by the due date of 10:00 AM January 21, 2025 have been reviewed and evaluated resulting in the identification of the most qualified, responsive provider for this service;

**NOW, THEREFORE, BE IT RESOLVED:**

- Section 1. That Polaris Architecture be awarded a contract to provide project-related professional architectural services for the FY 24 Emergency Operation Center Grant Program;
- Section 2. That any and all contracts or commitments made with the above-named service provider are dependent on the successful negotiation of a contract with the service provider; and contingent upon the availability of funding from the Texas Division of Emergency Management;

**PASSED, AND APPROVED** on this the 24<sup>th</sup> day of February 2025.

---

William R. Mitchell  
Uvalde County Judge  
Uvalde County, Texas

---

Donna M. Williams  
Uvalde County Clerk  
Uvalde County, Texas

**POLARIS ARCHITECTURE**

**NAMAN DEV GARG, AIA**

MOBILE (830) 900-6060  
E-MAIL DESIGNS@POLARISARCH.COM  
WEB WWW.POLARISARCH.COM  
ADDRESS 441 FORT CLARK RD, STE C., UVALDE, TX-78801  
TBAE FIRM# BR 3478

---



**STATEMENT OF QUALIFICATIONS**

**For**

**UVALDE COUNTY BID# 2024-11  
REQUEST FOR ARCHITECTURAL PROFESSIONAL SERVICES**

**Date: Jan-21-2025**

**Submitted by:**

**Polaris Architecture**

441 Fort Clark Rd, Ste C.

Uvalde, TX-78801

Website: [www.polarisarch.com](http://www.polarisarch.com)

**Primary Contact:**

**Naman Dev Garg, AIA**

Principal Architect

Phone: (830) 900-6060

Email: [designs@polarisarch.com](mailto:designs@polarisarch.com)

## 1. COVER LETTER

**Date: Jan-21-2025**

William R. Mitchell,  
Uvalde County Judge  
Uvalde County Courthouse  
Courthouse Plaza Box 3  
Uvalde, TX-78801

Dear Mr. Mitchell,

**Re: UVALDE COUNTY BID# 2024-11, REQUEST FOR ARCHITECTURAL PROFESSIONAL SERVICES FOR PRELIMINARY & FINAL DESIGN OF THE UVALDE COUNTY EOC**

I am pleased to submit this Statement of Qualifications (SOQ) in response to Uvalde County's Request for Qualifications for the preliminary & final design of the **Uvalde County Emergency Operations Center**. Polaris Architecture's mission will be to deliver innovative, resilient, and responsive design solutions that enhance communities' capacity to respond to emergencies. Polaris Architecture has experience in public sector projects and grant funded projects, including **Kinney County Emergency Operations Center, Brackettville** and **Briscoe Animal Recourse Center, Uvalde**, and I am confident in my ability to fulfill Uvalde County's requirements. I look forward to partnering with you and your team to design & construct a state-of-the-art EOC that meets codes & standards, while promoting security, efficiency, and sustainability.

Thank you for your consideration. If you have any questions or need additional information, please contact me directly at (830) 900-6060 or [designs@polarisarch.com](mailto:designs@polarisarch.com).

Sincerely,



**Naman Dev Garg, AIA**  
Principal Architect, Polaris Architecture

## 2. FIRM PROFILE & RELEVANT EXPERIENCE

### 2.1 Firm Overview

- **Name:** Naman Dev Garg, DBA Polaris Architecture
- **Year Established:** 2019
- **Legal Structure:** Sole Proprietorship
- **Total Staff:** 1 Architect

Polaris Architecture has had opportunities to work in different sectors **designing remodels, expansions as well as new construction in both public and private sectors.** Project types include emergency operation center, dogs & cats shelter, open air amphitheater, restaurants, drive through barn, storage facility, and residences. Projects are **designed in 3D reducing errors and enhancing visualization** and drawings are made on internal standardized systems which parallel **industry standards** in many aspects.

### 2.2 Relevant Project Experience

#### A. Kinney County Emergency Operations Center (design under progress)

- **Approx Construction Cost:** \$1,750,000
- **Location:** Brackettville, Texas
- **Scope:** Full architectural and engineering services for remodeling a 10,000 SF EOC building with command center, holding cells, meeting rooms, breakroom, and offices; coordination with contemporary communication systems.
- **Key Achievements:** All spaces designed without structural alteration, efficient design keeping in context wants and needs of various teams involved. Partial design achieved in limited time to keep in compliance with grant requirement.

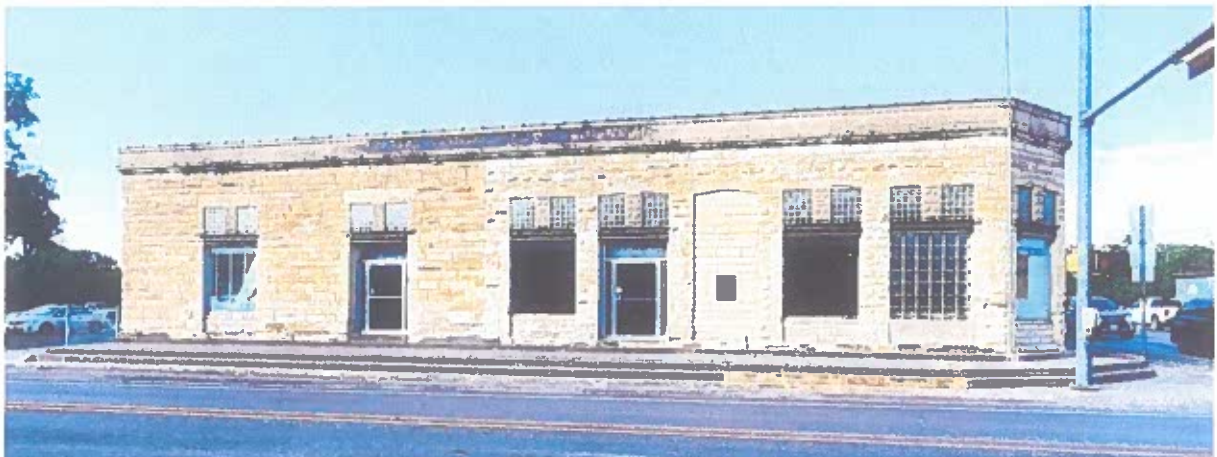

Peterson Building – Emergency Operations Center,  
Kinney County (Design Under Progress)



#### B. Briscoe Animal Resource Center (construction under progress)

- **Contract Amount:** \$2,998,946.20
- **Location:** Uvalde, TX
- **Scope:** 9,900 SF New Construction, Complete Design and Construction Administration for a private & public space for operations for dogs & cats shelter.
- **Key Achievements:** Designing with Multi-Party inputs, contract negotiation and value engineering with contractor to achieve efficient design with lowest possible costs.



Briscoe Animal Resource Center, Uvalde – Under Construction

#### C. Experience at John S. Graves & Associates

- **Location:** Uvalde, Texas
- **Experience:** Worked for John S. Graves and Associates for four years out of which two years Naman Garg was the primary design technician working on Schools (SFDR CISD), automobile dealerships and other projects.

### 3. PROJECT TEAM

Polaris Architecture works closely with dedicated team of professionals who specialize in the planning and design of commercial facilities. Below are our proposed primary project teams:

1. **Naman Dev Garg, DBA Polaris Architecture AIA – Principal Architect, Uvalde**
2. **Dirksen Engineering (Surveyor & Civil Engineer), Uvalde**
3. **Axis Engineering (Structural Engineering), San Antonio**
4. **RGM Engineering (MEP-Mechanical, Electrical & Plumbing Engineering), San Antonio**
5. **KNRG Architects (Texas Accessibility Standards, Plan Review & Site Inspections), San Antonio**

---

## D. APPROACH & METHODOLOGY

### 4.1 Planning & Programming

- **Stakeholder Engagement:** Conduct visioning sessions with County officials, first responders, IT staff, and other stakeholders to define the specific operational needs, space requirements, and security considerations.
- **Site Assessment:** Evaluate site conditions (zoning, utilities, environmental constraints).
- **Programming Workshops:** Develop a detailed space program and schematic design outlining functional relationships, storage needs, and specialized equipment requirements.

### 4.2 Design & Development

- **Schedule Control:** Utilize a phased design schedule with clearly defined milestones (schematic design, design development, construction documents, bidding, construction administration).
- **Budget Management:** Collaborate with County officials and contractors to value-engineer solutions without compromising functionality or resilience.
- **Quality Assurance/Quality Control (QA/QC):** Implement peer reviews at every major design milestone. Conduct constructability reviews to reduce change orders.

### 4.3 Bidding & Construction Administration

- **Bidding Assistance:** Prepare bid packages, respond to bidder inquiries, and aid in evaluating contractor proposals.
- **Site Inspections:** Schedule regular on-site visits to monitor construction progress, ensure adherence to design intent.
- **Change Order Management:** Evaluate necessity, cost, and time impacts of any proposed changes. Maintain transparent communication with all stakeholders.
- **Closeout & Commissioning:** Oversee final inspections, prepare punch lists, and provide as-built drawings. Coordinate system start-up and operator training to ensure smooth handover.

## 5. REFERENCES

Below are references who can speak to Polaris Architecture's performance, ability to deliver complex projects on time and ability to work within budgetary constraints while meeting or exceeding design standards:

### 1. **Kelley Kimble**

- **Title** : District Judge, 38th Judicial District, Uvalde County
- **Phone** : 830-591-7488
- **Email** : kelley.kimble@uvaldecounty.gov
- **Project** : Briscoe Animal Recourse Center, Uvalde

### 2. **Tim Ward**

- **Title** : Precinct 4 Commissioner, Kinney County
- **Phone** : 830-563-5537
- **Email** : tward5537@gmail.com
- **Project** : Emergency Operation Center – Kinney County

---

## 6. FINANCIAL STABILITY

### 6.1 Insurance Coverage

- **Professional Liability Insurance:** \$1,000,000 per occurrence / \$1,000,000 aggregate
- **General Liability Insurance:** \$1,000,000 per occurrence / \$2,000,000 aggregate

### 6.2 Financial Capacity

Polaris Architecture has maintained consistent revenue growth over the last few years, and has no litigation history that would its ability to perform.

## 7. ADDITIONAL INFORMATION

### 7.1 Potential Conflicts of Interest

Polaris Architecture has no known conflicts of interest with Uvalde County or any affiliated agencies. It is committed to ethical business practices and transparent communications.

### 7.2 Exceptions to the RFQ

Polaris Architecture has no exceptions or proposed modifications currently.

### 7.3 Confidential or Proprietary Information

No portion of this SOQ requires confidential treatment under public disclosure laws. Should the County request additional confidential information, we will label and address it accordingly.

---

## 8. CONCLUSION

Polaris Architecture appreciates the opportunity to submit our qualifications for the Uvalde County Emergency Operations Center. Its ever-growing experience in designing & construction positions it well to meet the County's objectives for a next-generation EOC. If selected, it is prepared to begin programming and design efforts immediately, working closely with County officials to deliver a cost-effective, efficient, and enduring Emergency Operations Center that will serve Uvalde County for many years to come.

Thank you for your consideration.

**Respectfully submitted,**



Naman Dev Garg, **AIA**  
Principal Architect, **Polaris Architecture**

## APPENDICES

- **Appendix A: Insurance Certificates**

**END OF STATEMENT OF QUALIFICATIONS**



# CERTIFICATE OF LIABILITY INSURANCE

DATE (MM/DD/YYYY)

1/20/2025

THIS CERTIFICATE IS ISSUED AS A MATTER OF INFORMATION ONLY AND CONFERS NO RIGHTS UPON THE CERTIFICATE HOLDER. THIS CERTIFICATE DOES NOT AFFIRMATIVELY OR NEGATIVELY AMEND, EXTEND OR ALTER THE COVERAGE AFFORDED BY THE POLICIES BELOW. THIS CERTIFICATE OF INSURANCE DOES NOT CONSTITUTE A CONTRACT BETWEEN THE ISSUING INSURER(S), AUTHORIZED REPRESENTATIVE OR PRODUCER, AND THE CERTIFICATE HOLDER.

**IMPORTANT:** If the certificate holder is an ADDITIONAL INSURED, the policy(ies) must have ADDITIONAL INSURED provisions or be endorsed. If SUBROGATION IS WAIVED, subject to the terms and conditions of the policy, certain policies may require an endorsement. A statement on this certificate does not confer rights to the certificate holder in lieu of such endorsement(s).

PRODUCER <b>RISKPRO Insurance Agency, LLC</b> 901 Waterfall Way, Suite 407 Richardson, TX 75080	CONTACT NAME:	
	PHONE (A/C, No. Ext): ( ) -	FAX (A/C, No): ( ) -
	E-MAIL ADDRESS:	
	INSURER(S) AFFORDING COVERAGE	
	INSURER A: <b>Valley Forge Insurance Company</b>	NAIC # <b>20508</b>
	INSURER B: <b>AmGUARD Insurance Company</b>	<b>42390</b>

INSURED <b>Naman Dev Garg</b> dba <b>Polaris Architecture</b> 441 Fort Clark Road Suite C Ulvalde, TX 78801	INSURER C:	
	INSURER D:	
	INSURER E:	
	INSURER F:	

**COVERAGES**                      **CERTIFICATE NUMBER:**                      **REVISION NUMBER:**

THIS IS TO CERTIFY THAT THE POLICIES OF INSURANCE LISTED BELOW HAVE BEEN ISSUED TO THE INSURED NAMED ABOVE FOR THE POLICY PERIOD INDICATED. NOTWITHSTANDING ANY REQUIREMENT, TERM OR CONDITION OF ANY CONTRACT OR OTHER DOCUMENT WITH RESPECT TO WHICH THIS CERTIFICATE MAY BE ISSUED OR MAY PERTAIN, THE INSURANCE AFFORDED BY THE POLICIES DESCRIBED HEREIN IS SUBJECT TO ALL THE TERMS, EXCLUSIONS AND CONDITIONS OF SUCH POLICIES. LIMITS SHOWN MAY HAVE BEEN REDUCED BY PAID CLAIMS.

INSR LTR	TYPE OF INSURANCE	ADDL INSD	SUBR WVD	POLICY NUMBER	POLICY EFF (MM/DD/YYYY)	POLICY EXP (MM/DD/YYYY)	LIMITS
A	<input checked="" type="checkbox"/> COMMERCIAL GENERAL LIABILITY <input type="checkbox"/> CLAIMS-MADE <input checked="" type="checkbox"/> OCCUR  GEN'L AGGREGATE LIMIT APPLIES PER: <input type="checkbox"/> POLICY <input type="checkbox"/> PRO-JECT <input type="checkbox"/> LOC OTHER:			<b>B 7012852837</b>	8/1/2024	8/1/2025	EACH OCCURRENCE \$ <b>1,000,000</b> DAMAGE TO RENTED PREMISES (Ea occurrence) \$ <b>1,000,000</b> MED EXP (Any one person) \$ <b>10,000</b> PERSONAL & ADV INJURY \$ <b>1,000,000</b> GENERAL AGGREGATE \$ <b>2,000,000</b> PRODUCTS - COMP/OP AGG \$ <b>2,000,000</b> \$
	<b>AUTOMOBILE LIABILITY</b> <input type="checkbox"/> ANY AUTO <input type="checkbox"/> OWNED AUTOS ONLY <input type="checkbox"/> SCHEDULED AUTOS <input type="checkbox"/> HIRED AUTOS ONLY <input type="checkbox"/> NON-OWNED AUTOS ONLY <input type="checkbox"/> AUTOS ONLY						COMBINED SINGLE LIMIT (Ea accident) \$ BODILY INJURY (Per person) \$ BODILY INJURY (Per accident) \$ PROPERTY DAMAGE (Per accident) \$ \$
	<input type="checkbox"/> UMBRELLA LIAB <input type="checkbox"/> OCCUR <input type="checkbox"/> EXCESS LIAB <input type="checkbox"/> CLAIMS-MADE <input type="checkbox"/> DED <input type="checkbox"/> RETENTION \$						EACH OCCURRENCE \$ AGGREGATE \$ \$
	<b>WORKERS COMPENSATION AND EMPLOYERS' LIABILITY</b> ANY PROPRIETOR/PARTNER/EXECUTIVE OFFICER/MEMBER EXCLUDED? (Mandatory in NH) <input type="checkbox"/> Y/N If yes, describe under DESCRIPTION OF OPERATIONS below		N/A				PER STATUTE    OTH-ER E.L. EACH ACCIDENT \$ E.L. DISEASE - EA EMPLOYEE \$ E.L. DISEASE - POLICY LIMIT \$
B	<b>Design Professional Liability</b>			<b>NAPL524536</b>	8/31/2024	8/31/2025	<b>Each Claim \$1,000,000</b> <b>Aggregate \$1,000,000</b>

DESCRIPTION OF OPERATIONS / LOCATIONS / VEHICLES (ACORD 101, Additional Remarks Schedule, may be attached if more space is required)  
Coverage subject to all policy terms, conditions, exclusions and endorsements.

UVALDE COUNTY REQUEST FOR ARCHITECTURAL PROFESSIONAL SERVICES

<b>CERTIFICATE HOLDER</b> Uvalde County Courthouse Courthouse Plaza Box 3 Uvalde, Texas 78801	<b>CANCELLATION</b> SHOULD ANY OF THE ABOVE DESCRIBED POLICIES BE CANCELLED BEFORE THE EXPIRATION DATE THEREOF, NOTICE WILL BE DELIVERED IN ACCORDANCE WITH THE POLICY PROVISIONS.  AUTHORIZED REPRESENTATIVE 
--	---

A/E Qualifications  
Uvalde County  
UVALDE COUNTY BID # 2024-11  
2025 EOC Expansion

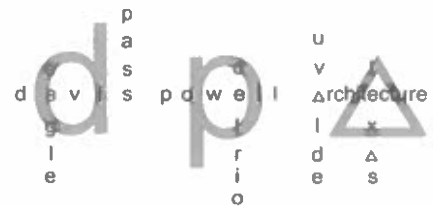

1152 ferry street suite d  
eagle pass, tx 78852  
830.757.6750  
davispowellarchitect.com



**John Davis Powell**  
**1152 Ferry Street Suite B**  
**Eagle Pass, TX 78852**  
**830.757.6750**  
**davispowell@sbcglobal.net**  
**davispowellarchitect.com**

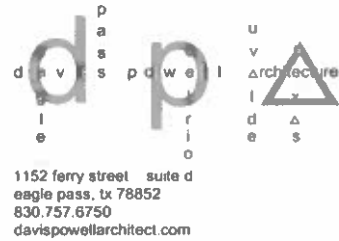

**Registration:**

Architect #14764 in Texas

In 1999, Davis Powell began providing architectural design services for clients in Southwest Texas. Since that time, our client list has grown to include the City of Uvalde, City of Eagle Pass, the City of Jacinto City, Eagle Pass I.S.D., and the Kickapoo Traditional Tribe of Texas. Our superior personal service, ability to work with constrained budgets, and the diversity of our design team are why we thrive in this area.

Upon request, we are able to provide insurance of up to \$5,000,000 E/O and \$10,000,000 GL.

**1997-1999**

Architect specializing in Construction Administration for Gignac and Associates, and Gignac/SHW. Gignac and Associates provides architectural services for educational, municipal, and commercial facilities.

**1994** Licensed by the State of Texas to practice Architecture

**1988-1997**

Project Architect for Marshall Erdman and Associates  
Marshall Erdman and Associates is a nationwide firm specializing in the design and construction of outpatient medical facilities

**1984-1988**

Part time office help for Tew Associates (Now Griffin Jacobsen Architects)  
Tew Associates specializes in church and educational facility design in Austin.

**Education:**

Bachelor of Architecture  
University of Texas at Austin  
1988



1152 ferry street suite d  
eagle pass, tx 78852  
830 757 6750  
davispowellarchitect.com

## Public Work References:

Client: Real County  
Valverde County  
Terrell County  
Uvalde County

Contact: Carl Esser  
Title: Grant Consultant  
Phone: 830-486-5849

Client: City of Uvalde  
Contact: Joe Cardenas  
Title: Assistant City Manager  
Phone: 830.278.3315 ext. 145

Client: United Medical Centers  
Contact: Mario Pola  
Title: Assistant CEO  
Phone: 830-773-8917

Client: Eagle Pass I.S.D.  
Contact: Rolando Salinas  
Title: Asst. Superintendent for Facilities and Operations  
Phone: 830-776-2833

Client: City of Sabinal  
Contact: Honorable Cynthia Casburn  
Title: Municipal Judge  
Phone: 830.486.5329

Client: City of Eagle Pass  
Contact: Ivan Morua  
Title: Assistant City Manager  
Phone: 830-773-1111

# Uvalde County Midtown Complex

Contact: Carl Esser  
Budget: \$1,400,000  
Contractor: Frontera Construction  
Completion: June 2024

This project included the design of a 6000 s.f. building for probation offices in Uvalde County. The facility included detailing matching the neighboring historic Uvalde County Courthouse building.

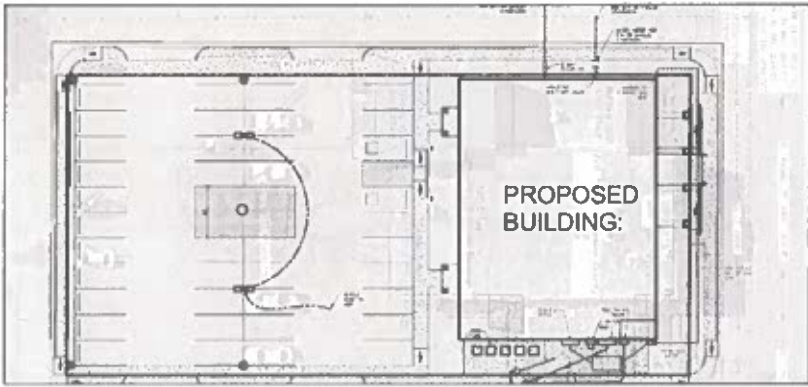
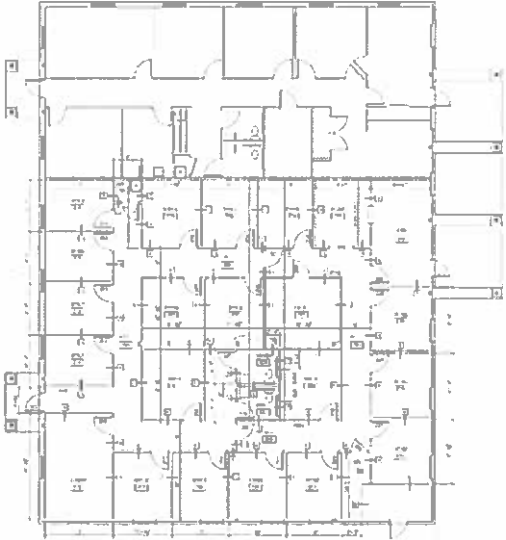

1152 ferry street suite b  
eagle pass, tx 78852  
830-757-6750

# Real County Camp Wood Senior Center

Contact: Honorable Bella Rubio  
 Budget: \$ 423,000  
 Contractor: Belco Construction  
 Completion: June 2022

This project included the design of a 1,600 s.f. Senior Center to serve the seniors and community of Camp Wood, TX. The facility includes a commercial kitchen, activity room, and restrooms with showers. The building will also serve as an emergency center for the community when necessary.



1152 ferry street suite b  
 eagle pass, tx 78852  
 830-757-6750

# Texas Community Bank Church to Meeting Room Renovation Del Rio, TX

Contact: Jim Link 830.352.7022  
Cost: Undisclosed  
Contractor: Jim Link  
Completion: June 2018

This project included a new branch bank building with a restoration of a historic church in downtown Del Rio. The church will become a meeting center for the downtown area. The stained glass was updated to include images from the rich history of the Val Verde County and surrounding areas.

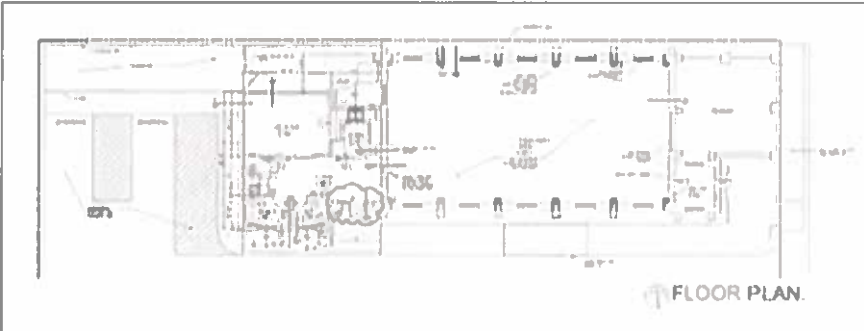

**d p** architects  
1152 ferry street, suite 11  
del rio, tx 76842  
830.767.6750  
cavspawefloorplan.com





CONCEPT  
STUDY

UVFD#3

# Hangar 6 Cafe Uvalde, Texas

Contact: Mark Huffstutler 830.591.4750  
Cost: Withheld  
Contractor: Self Contracted  
Completion: 2016

This project included the design and construction administration for a new restaurant located adjacent to historic Garner Field and Southwest Texas Junior College. The dining room faces the runway with great views of planes landing. The structure is composed of laminated beams similar to those used in the construction of hangars that made up the air field in the WWII era.



davis powell  
1152 ferry street suite d  
eagle pass, tx 78852  
830 757 6750  
davispowellarchitect.com

u v  
Architecture  
i d  
e s



# Social Security Administration Eagle Pass, TX

Contact: Ron Wheaton (361)299-1801  
Budget: \$ 850,000.00  
Contractor: BMW Engineering, Inc.  
Completion: June 2003

This project included the design and construction of the new Social Security Administration office in Eagle Pass, TX. The architecture was derived from historic uses of stone, metal roofing, and stucco.

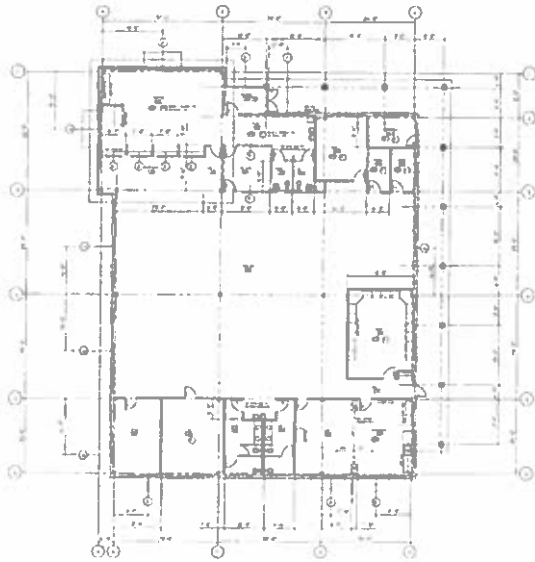

1152 ferry street suite b  
eagle pass, tx 78852  
830-757-6750



# CERTIFICATE OF LIABILITY INSURANCE

DATE (MM/DD/YYYY)  
9/23/2024

THIS CERTIFICATE IS ISSUED AS A MATTER OF INFORMATION ONLY AND CONFERS NO RIGHTS UPON THE CERTIFICATE HOLDER. THIS CERTIFICATE DOES NOT AFFIRMATIVELY OR NEGATIVELY AMEND, EXTEND OR ALTER THE COVERAGE AFFORDED BY THE POLICIES BELOW. THIS CERTIFICATE OF INSURANCE DOES NOT CONSTITUTE A CONTRACT BETWEEN THE ISSUING INSURER(S), AUTHORIZED REPRESENTATIVE OR PRODUCER, AND THE CERTIFICATE HOLDER.

**IMPORTANT:** If the certificate holder is an ADDITIONAL INSURED, the policy(ies) must have ADDITIONAL INSURED provisions or be endorsed. If SUBROGATION IS WAIVED, subject to the terms and conditions of the policy, certain policies may require an endorsement. A statement on this certificate does not confer rights to the certificate holder in lieu of such endorsement(s).

<b>PRODUCER</b> The Risk Specialty Group, LLC 675 Bering Dr, Ste. #175 Houston TX 77057	<b>CONTACT NAME:</b> Deanna Dyer <b>PHONE (A/C, No., Ext):</b> 713-552-1900 <b>E-MAIL ADDRESS:</b> ddyer@riskspecialtygroup.com	<b>FAX (A/C, No.):</b> 713-513-5411	
	<b>INSURER(S) AFFORDING COVERAGE</b>		
<b>INSURED</b> Davis Powell Architecture P.O. Box 1109 Boerne TX 78006	<b>INSURER A:</b> Great Midwest Insurance Compan		<b>NAIC #</b> 18694
	<b>INSURER B:</b>		
	<b>INSURER C:</b>		
	<b>INSURER D:</b>		
	<b>INSURER E:</b>		
	<b>INSURER F:</b>		

**COVERAGES**                      **CERTIFICATE NUMBER:** 1429359916                      **REVISION NUMBER:**

THIS IS TO CERTIFY THAT THE POLICIES OF INSURANCE LISTED BELOW HAVE BEEN ISSUED TO THE INSURED NAMED ABOVE FOR THE POLICY PERIOD INDICATED. NOTWITHSTANDING ANY REQUIREMENT, TERM OR CONDITION OF ANY CONTRACT OR OTHER DOCUMENT WITH RESPECT TO WHICH THIS CERTIFICATE MAY BE ISSUED OR MAY PERTAIN, THE INSURANCE AFFORDED BY THE POLICIES DESCRIBED HEREIN IS SUBJECT TO ALL THE TERMS, EXCLUSIONS AND CONDITIONS OF SUCH POLICIES. LIMITS SHOWN MAY HAVE BEEN REDUCED BY PAID CLAIMS.

INSR LTR	TYPE OF INSURANCE	ADDL SUBR INSD WVD	POLICY NUMBER	POLICY EFF (MM/DD/YYYY)	POLICY EXP (MM/DD/YYYY)	LIMITS
	<b>COMMERCIAL GENERAL LIABILITY</b> <input type="checkbox"/> CLAIMS-MADE <input type="checkbox"/> OCCUR  GEN'L AGGREGATE LIMIT APPLIES PER: <input type="checkbox"/> POLICY <input type="checkbox"/> PRO-JECT <input type="checkbox"/> LOC OTHER:					EACH OCCURRENCE \$ DAMAGE TO RENTED PREMISES (Ea occurrence) \$ MED EXP (Any one person) \$ PERSONAL & ADV INJURY \$ GENERAL AGGREGATE \$ PRODUCTS - COMP/OP AGG \$ \$
	<b>AUTOMOBILE LIABILITY</b> <input type="checkbox"/> ANY AUTO <input type="checkbox"/> OWNED AUTOS ONLY <input type="checkbox"/> SCHEDULED AUTOS NON-OWNED AUTOS ONLY <input type="checkbox"/> HIRED AUTOS ONLY					COMBINED SINGLE LIMIT (Ea accident) \$ BODILY INJURY (Per person) \$ BODILY INJURY (Per accident) \$ PROPERTY DAMAGE (Per accident) \$ \$
	<b>UMBRELLA LIAB</b> <input type="checkbox"/> OCCUR <b>EXCESS LIAB</b> <input type="checkbox"/> CLAIMS-MADE DED    RETENTION \$					EACH OCCURRENCE \$ AGGREGATE \$ \$
	<b>WORKERS COMPENSATION AND EMPLOYERS' LIABILITY</b> ANY PROPRIETOR/PARTNER/EXECUTIVE OFFICER/MEMBER EXCLUDED? (Mandatory in NH) If yes, describe under DESCRIPTION OF OPERATIONS below	<input type="checkbox"/> Y / <input type="checkbox"/> N / <input type="checkbox"/> A				<input type="checkbox"/> PER STATUTE <input type="checkbox"/> OTH-ER E.L. EACH ACCIDENT \$ E.L. DISEASE - EA EMPLOYEE \$ E.L. DISEASE - POLICY LIMIT \$
A	Professional Liability "claims made"		AE-GM-0000436-00	9/22/2024	9/22/2025	Per Claim Limit Aggregate Limit \$1,000,000 \$2,000,000

DESCRIPTION OF OPERATIONS / LOCATIONS / VEHICLES (ACORD 101, Additional Remarks Schedule, may be attached if more space is required)

<b>CERTIFICATE HOLDER</b>	<b>CANCELLATION</b>
	SHOULD ANY OF THE ABOVE DESCRIBED POLICIES BE CANCELLED BEFORE THE EXPIRATION DATE THEREOF, NOTICE WILL BE DELIVERED IN ACCORDANCE WITH THE POLICY PROVISIONS.  AUTHORIZED REPRESENTATIVE 



Davis Powell <davispowellsbc@gmail.com>

## Registration Activated for JOHN DAVIS POWELL / MHH4ECBTEBH3 / 84XX0 in the U.S. Government's System for Award Management (SAM.gov)

1 message

donotreply@sam.gov <donotreply@sam.gov>

Tue, Mar 19, 2024 at 6:48 AM

To: davispowellsbc@gmail.com

Cc: davispowellsbc@gmail.com

JOHN POWELL,

The registration for JOHN DAVIS POWELL / MHH4ECBTEBH3 / 84XX0 is now active in the U.S. federal government's System for Award Management (SAM.gov). If you did not provide a Commercial and Government Entity (CAGE) Code during the registration process, one has been assigned to you by the Defense Logistics Agency (DLA) CAGE Program.

To remain eligible to do business with the federal government, you must renew your entity's registration in SAM.gov every year. The annual renewal date for the registration is 2025-03-15 11:42:41.425.

You may invite additional users to manage or review your entity registration by following these steps:

1. Go to the [SAM.gov](#) website and sign in
2. On your Workspace page, scroll down to the "User Directory"
3. Enter the email address of the user you want to invite and select the email address from the list
4. On the next page, select the "Assign Role" button in the top right corner of the page
5. On the assign role page, follow the instructions provided and then select "Send Invitation" at the bottom of the page
6. The user will be notified

All invitees will receive an email message from SAM.gov with instructions on how to complete the process.

Remember, it is free to register in SAM.gov. Get free help at [SAM.gov](#) in the "Help" section and at the [Federal Service Desk \(FSD\)](#) where you will find SAM.gov user guides, quick start guides, helpful hints, videos, and frequently asked questions. If you are going through entity validation at SAM.gov for the first time and have questions, visit [this list of FAQs](#).

In addition, if you are located in the U.S. and its outlying areas, you can get FREE support from your local [APEX Accelerator](#) (formerly known as PTAC), an official resource for government contracting assistance. Go to <https://www.apexaccelerators.us> to find your closest office.

Do not reply to this auto-generated email.

This email was sent from Production.

**Who we are:**

Established 1999

\$150+ million in construction design

**Success comes from:**

Availability

Reasonable fees

Budget control

Provide support to owners  
beyond contract terms

Quality design

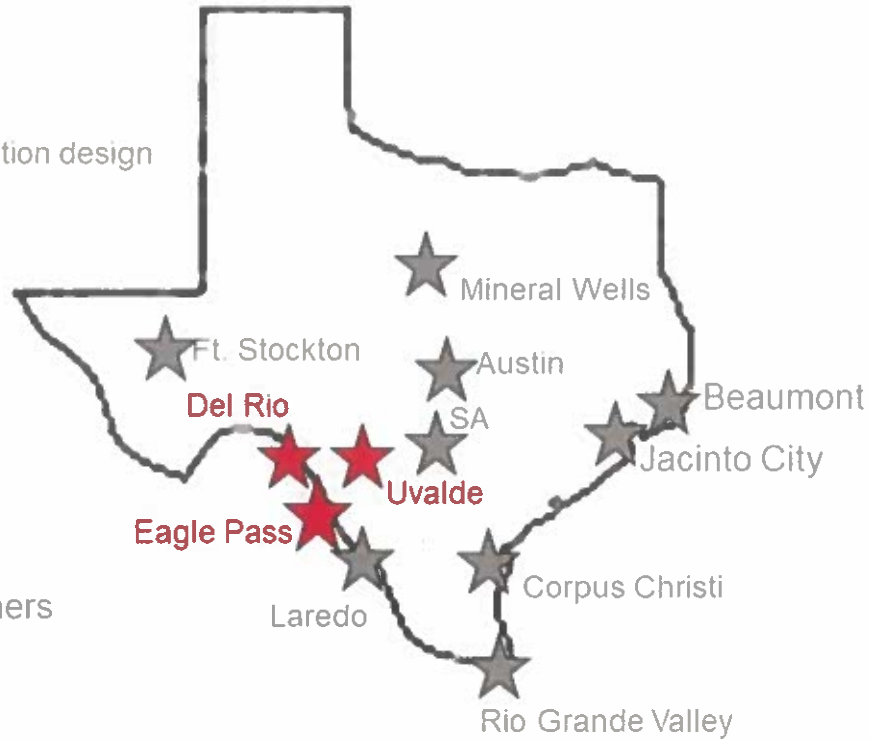

1152 ferry street suite d  
eagle pass tx 78852  
830 757 6750  
davispowellarchitect.com

**7. CONSIDER AND ACT UPON PROPOSAL FOR ELECTRONIC SIGNAGE REPLACEMENT AT FAIRPLEX**

**Proposals were received by three firms to replace electronic signage at the fairplex. Director Wendy Speer will be present for the recommendation.**

\_\_\_\_\_ **Commissioner Yeackle**

\_\_\_\_\_ **Commissioner Pargas**

\_\_\_\_\_ **Commissioner Kothmann**

\_\_\_\_\_ **Commissioner Garza**

# Uvalde County Fairplex

## Video Board RFP Opening February 18, 2025 10 AM

---

Core Displays LL  
Joel Pelton  
512 Sidney Baker St., Suite 180  
Kerrville, Texas 78028

Option 1  
\$68,175---\$93,080

Option 2  
\$71,241---\$96,804

MEGA LED TECHNOLOGY  
2601 Pinewood Drive  
Grand Prairie, Texas 75051

\$73,511.12

Angel Light & Signs  
293 FM 481  
Uvalde, Texas 78801

\$89,500.00

**8. CONSIDER AND ACT UPON ACCEPTING RACIAL PROFILING  
REPORT FILED BY THE COUNTY SHERIFF**

**The Sheriff is required to present this annual report to the Court for  
acceptance**

\_\_\_\_\_ **Commissioner Yeackle**

\_\_\_\_\_ **Commissioner Pargas**

\_\_\_\_\_ **Commissioner Kothmann**

\_\_\_\_\_ **Commissioner Garza**



UVALDE COUNTY SHERIFF'S OFFICE  
Sheriff Ruben Nolasco

**Report to Uvalde County Commissioners Court  
Uvalde County Sheriff's Office**

**Racial Profiling Review  
January 1, 2024 thru December 31, 2024**

The following information is provided to the Uvalde County Commissioners Court annually, as required by Texas Code of Criminal Procedure, Article 2.132, Article 2.133, Article 2.134, and Article 2.135 regarding racial profiling discrimination.

There have been no complaints filed with the Uvalde County Sheriff's Office, or other Law Enforcement agencies regarding the Uvalde County Sheriff's Office or other unit of government during the period beginning January 1, 2024 and ending December 31, 2024.

Thank you

A handwritten signature in black ink that reads "Ruben Nolasco".

Sheriff Ruben Nolasco



# **Report to Uvalde County Commissioners Court Uvalde County Sheriff's Office**

## **Racial Profiling Review January 1, 2024 thru December 31, 2024**

The following information is provided to the Uvalde County Commissioners Court annually, as required by Texas Code of Criminal Procedure, Article 2.132, Article 2.133, Article 2.134, and Article 2.135 regarding racial profiling discrimination.

There have been no complaints filed with the Uvalde County Sheriff's Office, or other Law Enforcement agencies regarding the Uvalde County Sheriff's Office or other unit of government during the period beginning January 1, 2024 and ending December 31, 2024.

Thank you

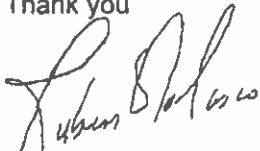
A handwritten signature in black ink, appearing to read "Ruben Nolasco". The signature is written in a cursive, flowing style.

Sheriff Ruben Nolasco

# Racial Profiling Report | Full

---

Agency Name: UVALDE CO. SHERIFF'S OFFICE

Reporting Date: 02/14/2025

TCOLE Agency Number: 463100

Chief Administrator: RUBEN NOLASCO

Agency Contact Information:

Phone: (830) 278-4111

Email: sheriff@uvaldecounty.gov

Mailing Address:

339 King Fisher Lane

UVALDE, TX 78801

This Agency filed a full report

UVALDE CO. SHERIFF'S OFFICE has adopted a detailed written policy on racial profiling. Our policy:

- 1) clearly defines acts constituting racial profiling;
- 2) strictly prohibits peace officers employed by the UVALDE CO. SHERIFF'S OFFICE from engaging in racial profiling;
- 3) implements a process by which an individual may file a complaint with the UVALDE CO. SHERIFF'S OFFICE if the individual believes that a peace officer employed by the UVALDE CO. SHERIFF'S OFFICE has engaged in racial profiling with respect to the individual;
- 4) provides public education relating to the agency's complaint process;
- 5) requires appropriate corrective action to be taken against a peace officer employed by the UVALDE CO. SHERIFF'S OFFICE who, after an investigation, is shown to have engaged in racial profiling in violation of the UVALDE CO. SHERIFF'S OFFICE policy;
- 6) requires collection of information relating to motor vehicle stops in which a warning or citation is issued and to arrests made as a result of those stops, including information relating to:
  - a. the race or ethnicity of the individual detained;
  - b. whether a search was conducted and, if so, whether the individual detained consented to the search;
  - c. whether the peace officer knew the race or ethnicity of the individual detained before detaining that individual;
  - d. whether the peace officer used physical force that resulted in bodily injury during the stop;
  - e. the location of the stop;
  - f. the reason for the stop.
- 7) requires the chief administrator of the agency, regardless of whether the administrator is elected, employed, or appointed, to submit an annual report of the information collected under Subdivision (6) to:
  - a. the Commission on Law Enforcement; and
  - b. the governing body of each county or municipality served by the agency, if the agency is an agency of a county, municipality, or other political subdivision of the state.

The UVALDE CO. SHERIFF'S OFFICE has satisfied the statutory data audit requirements as prescribed in Article

2.133(c), Code of Criminal Procedure during the reporting period.

Executed by: BRANDON J. MCCUTCHEN  
Chief Deputy

Date: 02/14/2025

# Total stops: 1718

---

**Street address or approximate location of the stop**

City street	571
US highway	491
County road	154
State highway	502
Private property or other	0

**Was race or ethnicity known prior to stop?**

Yes	1
No	1717

**Race / Ethnicity**

Alaska Native / American Indian	3
Asian / Pacific Islander	15
Black	57
White	900
Hispanic / Latino	743

**Gender**

<b>Female</b>	<b>641</b>
Alaska Native / American Indian	1
Asian / Pacific Islander	4
Black	13
White	335
Hispanic / Latino	288
<b>Male</b>	<b>1077</b>
Alaska Native / American Indian	2
Asian / Pacific Islander	11
Black	44
White	565
Hispanic / Latino	455

**Reason for stop?**

Violation of law	0
Alaska Native / American Indian	0
Asian / Pacific Islander	0
Black	0
White	0

Hispanic / Latino	0
<b>Preexisting knowledge</b>	<b>1</b>
Alaska Native / American Indian	0
Asian / Pacific Islander	0
Black	0
White	1
Hispanic / Latino	0
<b>Moving traffic violation</b>	<b>1127</b>
Alaska Native / American Indian	2
Asian / Pacific Islander	12
Black	39
White	583
Hispanic / Latino	491
<b>Vehicle traffic violation</b>	<b>590</b>
Alaska Native / American Indian	1
Asian / Pacific Islander	3
Black	18
White	316
Hispanic / Latino	252
<b>Was a search conducted?</b>	
<b>Yes</b>	<b>16</b>
Alaska Native / American Indian	0
Asian / Pacific Islander	0
Black	0
White	12
Hispanic / Latino	4
<b>No</b>	<b>1702</b>
Alaska Native / American Indian	3
Asian / Pacific Islander	15
Black	57
White	888
Hispanic / Latino	739
<b>Reason for Search?</b>	
<b>Consent</b>	<b>9</b>
Alaska Native / American Indian	0
Asian / Pacific Islander	0
Black	0
White	6

Hispanic / Latino	3		
<b>Contraband</b>	<b>0</b>		
Alaska Native / American Indian	0		
Asian / Pacific Islander	0		
Black	0		
White	0		
Hispanic / Latino	0		
<b>Probable</b>	<b>6</b>		
Alaska Native / American Indian	0		
Asian / Pacific Islander	0		
Black	0		
White	6		
Hispanic / Latino	0		
<b>Inventory</b>	<b>1</b>		
Alaska Native / American Indian	0		
Asian / Pacific Islander	0		
Black	0		
White	0		
Hispanic / Latino	1		
<b>Incident to arrest</b>	<b>0</b>		
Alaska Native / American Indian	0		
Asian / Pacific Islander	0		
Black	0		
White	0		
Hispanic / Latino	0		
<b>Was Contraband discovered?</b>			
<b>Yes</b>	<b>6</b>	<b>Did the finding result in arrest?</b>	
		<b>(total should equal previous column)</b>	
Alaska Native / American Indian	0	Yes 0	No 0
Asian / Pacific Islander	0	Yes 0	No 0
Black	0	Yes 0	No 0
White	6	Yes 2	No 4
Hispanic / Latino	0	Yes 0	No 0
<b>No</b>	<b>10</b>		
Alaska Native / American Indian	0		
Asian / Pacific Islander	0		
Black	0		
White	6		
Hispanic / Latino	4		

**Description of contraband**

<b>Drugs</b>	<b>4</b>
Alaska Native / American Indian	0
Asian / Pacific Islander	0
Black	0
White	4
Hispanic / Latino	0
<b>Weapons</b>	<b>0</b>
Alaska Native / American Indian	0
Asian / Pacific Islander	0
Black	0
White	0
Hispanic / Latino	0
<b>Currency</b>	<b>0</b>
Alaska Native / American Indian	0
Asian / Pacific Islander	0
Black	0
White	0
Hispanic / Latino	0
<b>Alcohol</b>	<b>1</b>
Alaska Native / American Indian	0
Asian / Pacific Islander	0
Black	0
White	1
Hispanic / Latino	0
<b>Stolen property</b>	<b>0</b>
Alaska Native / American Indian	0
Asian / Pacific Islander	0
Black	0
White	0
Hispanic / Latino	0
<b>Other</b>	<b>1</b>
Alaska Native / American Indian	0
Asian / Pacific Islander	0
Black	0
White	1
Hispanic / Latino	0

**Result of the stop**

<b>Verbal warning</b>	<b>0</b>
-----------------------	----------

Alaska Native / American Indian	0
Asian / Pacific Islander	0
Black	0
White	0
Hispanic / Latino	0
<b>Written warning</b>	<b>1675</b>
Alaska Native / American Indian	3
Asian / Pacific Islander	15
Black	55
White	882
Hispanic / Latino	720
<b>Citation</b>	<b>41</b>
Alaska Native / American Indian	0
Asian / Pacific Islander	0
Black	2
White	17
Hispanic / Latino	22
<b>Written warning and arrest</b>	<b>2</b>
Alaska Native / American Indian	0
Asian / Pacific Islander	0
Black	0
White	1
Hispanic / Latino	1
<b>Citation and arrest</b>	<b>0</b>
Alaska Native / American Indian	0
Asian / Pacific Islander	0
Black	0
White	0
Hispanic / Latino	0
<b>Arrest</b>	<b>0</b>
Alaska Native / American Indian	0
Asian / Pacific Islander	0
Black	0
White	0
Hispanic / Latino	0
<b>Arrest based on</b>	
<b>Violation of Penal Code</b>	<b>2</b>
Alaska Native / American Indian	0
Asian / Pacific Islander	0



Black	0
White	1
Hispanic / Latino	1
<b>Violation of Traffic Law</b>	<b>0</b>
Alaska Native / American Indian	0
Asian / Pacific Islander	0
Black	0
White	0
Hispanic / Latino	0
<b>Violation of City Ordinance</b>	<b>0</b>
Alaska Native / American Indian	0
Asian / Pacific Islander	0
Black	0
White	0
Hispanic / Latino	0
<b>Outstanding Warrant</b>	<b>0</b>
Alaska Native / American Indian	0
Asian / Pacific Islander	0
Black	0
White	0
Hispanic / Latino	0

**Was physical force resulting in bodily injury used during stop?**

<b>Yes</b>	<b>0</b>
Alaska Native / American Indian	0
Asian / Pacific Islander	0
Black	0
White	0
Hispanic / Latino	0
<b>Resulting in Bodily Injury To:</b>	
Suspect	0
Officer	0
Both	0
<b>No</b>	<b>1718</b>
Alaska Native / American Indian	3
Asian / Pacific Islander	15
Black	57
White	900
Hispanic / Latino	743

**Number of complaints of racial profiling**

Total	0
Resulted in disciplinary action	0
Did not result in disciplinary action	0

**Comparative Analysis**

Use TCOLE's auto generated analysis	<input checked="" type="checkbox"/>
Use Department's submitted analysis	<input type="checkbox"/>

**Optional Narrative**

N/A

Submitted electronically to the



The Texas Commission on Law Enforcement

# Racial Profiling Analysis Report

## UVALDE CO. SHERIFF'S OFFICE

01. Total Traffic Stops:	1718	
02. Location of Stop:		
a. City Street	571	33.24%
b. US Highway	491	28.58%
c. County Road	154	8.96%
d. State Highway	502	29.22%
e. Private Property or Other	0	0.00%
03. Was Race known prior to Stop:		
a. NO	1717	99.94%
b. YES	1	0.06%
04. Race or Ethnicity:		
a. Alaska/ Native American/ Indian	3	0.17%
b. Asian/ Pacific Islander	15	0.87%
c. Black	57	3.32%
d. White	900	52.39%
e. Hispanic/ Latino	743	43.25%
05. Gender:		
a. Female	641	37.31%
i. Alaska/ Native American/ Indian	1	0.06%
ii. Asian/ Pacific Islander	4	0.23%
iii. Black	13	0.76%
iv. White	335	19.50%
v. Hispanic/ Latino	288	16.76%
b. Male	1077	62.69%
i. Alaska/ Native American/ Indian	2	0.12%
ii. Asian/ Pacific Islander	11	0.64%
iii. Black	44	2.56%
iv. White	565	32.89%
v. Hispanic/ Latino	455	26.48%
06. Reason for Stop:		
a. Violation of Law	0	0.00%
i. Alaska/ Native American/ Indian	0	
ii. Asian/ Pacific Islander	0	

# Racial Profiling Analysis Report

iii. Black	0	
iv. White	0	
v. Hispanic/ Latino	0	
<b>b. Pre-Existing Knowledge</b>	<b>1</b>	<b>0.06%</b>
i. Alaska/ Native American/ Indian	0	0.00%
ii. Asian/ Pacific Islander	0	0.00%
iii. Black	0	0.00%
iv. White	1	100.00%
v. Hispanic/ Latino	0	0.00%
<b>c. Moving Traffic Violation</b>	<b>1127</b>	<b>65.60%</b>
i. Alaska/ Native American/ Indian	2	0.18%
ii. Asian/ Pacific Islander	12	1.06%
iii. Black	39	3.46%
iv. White	583	51.73%
v. Hispanic/ Latino	491	43.57%
<b>d. Vehicle Traffic Violation</b>	<b>590</b>	<b>34.34%</b>
i. Alaska/ Native American/ Indian	1	0.17%
ii. Asian/ Pacific Islander	3	0.51%
iii. Black	18	3.05%
iv. White	316	53.56%
v. Hispanic/ Latino	252	42.71%
<b>07. Was a Search Conducted:</b>		
<b>a. NO</b>	<b>1702</b>	<b>99.07%</b>
i. Alaska/ Native American/ Indian	3	0.18%
ii. Asian/ Pacific Islander	15	0.88%
iii. Black	57	3.35%
iv. White	888	52.17%
v. Hispanic/ Latino	739	43.42%
<b>b. YES</b>	<b>16</b>	<b>0.93%</b>
i. Alaska/ Native American/ Indian	0	0.00%
ii. Asian/ Pacific Islander	0	0.00%
iii. Black	0	0.00%
iv. White	12	75.00%
v. Hispanic/ Latino	4	25.00%
<b>08. Reason for Search:</b>		
<b>a. Consent</b>	<b>9</b>	<b>0.52%</b>

# Racial Profiling Analysis Report

i. Alaska/ Native American/ Indian	0	0.00%
ii. Asian/ Pacific Islander	0	0.00%
iii. Black	0	0.00%
iv. White	6	66.67%
v. Hispanic/ Latino	3	33.33%
<b>b. Contraband in Plain View</b>	0	0.00%
i. Alaska/ Native American/ Indian	0	
ii. Asian/ Pacific Islander	0	
iii. Black	0	
iv. White	0	
v. Hispanic/ Latino	0	
<b>c. Probable Cause</b>	6	0.35%
ii. Alaska/ Native American/ Indian	0	0.00%
i. Asian/ Pacific Islander	0	0.00%
iii. Black	0	0.00%
iv. White	6	100.00%
v. Hispanic/ Latino	0	0.00%
<b>d. Inventory</b>	1	0.06%
i. Alaska/ Native American/ Indian	0	0.00%
ii. Asian/ Pacific Islander	0	0.00%
iii. Black	0	0.00%
iv. White	0	0.00%
v. Hispanic/ Latino	1	100.00%
<b>e. Incident to Arrest</b>	0	0.00%
i. Alaska/ Native American/ Indian	0	
ii. Asian/ Pacific Islander	0	
iii. Black	0	
iv. White	0	
v. Hispanic/ Latino	0	
<b>09. Was Contraband Discovered:</b>		
<b>YES</b>	6	0.35%
i. Alaska/ Native American/ Indian	0	0.00%
Finding resulted in arrest - YES	0	
Finding resulted in arrest - NO	0	
ii. Asian/ Pacific Islander	0	0.00%
Finding resulted in arrest - YES	0	
Finding resulted in arrest - NO	0	
iii. Black	0	0.00%

# Racial Profiling Analysis Report

Finding resulted in arrest - YES	0	
Finding resulted in arrest - NO	0	
iv. White	6	100.00%
Finding resulted in arrest - YES	2	
Finding resulted in arrest - NO	4	
v. Hispanic/ Latino	0	0.00%
Finding resulted in arrest - YES	0	
Finding resulted in arrest - NO	0	
b. NO	10	0.58%
i. Alaska/ Native American/ Indian	0	0.00%
i. Asian/ Pacific Islander	0	0.00%
iii. Black	0	0.00%
iv. White	6	60.00%
v. Hispanic/ Latino	4	40.00%
<b>10. Description of Contraband:</b>		
a. Drugs	4	0.23%
i. Alaska/ Native American/ Indian	0	0.00%
ii. Asian/ Pacific Islander	0	0.00%
iii. Black	0	0.00%
iv. White	4	100.00%
v. Hispanic/ Latino	0	0.00%
b. Currency	0	0.00%
i. Alaska/ Native American/ Indian	0	
ii. Asian/ Pacific Islander	0	
iii. Black	0	
iv. White	0	
v. Hispanic/ Latino	0	
c. Weapons	0	0.00%
i. Alaska/ Native American/ Indian	0	
ii. Asian/ Pacific Islander	0	
iii. Black	0	
iv. White	0	
v. Hispanic/ Latino	0	
d. Alcohol	1	0.06%
i. Alaska/ Native American/ Indian	0	0.00%
ii. Asian/ Pacific Islander	0	0.00%
iii. Black	0	0.00%
iv. White	1	100.00%

# Racial Profiling Analysis Report

v. Hispanic/ Latino	0	0.00%
<b>e. Stolen Property</b>	0	0.00%
i. Alaska/ Native American/ Indian	0	
ii. Asian/ Pacific Islander	0	
iii. Black	0	
iv. White	0	
v. Hispanic/ Latino	0	
<b>f. Other</b>	1	0.06%
i. Alaska/ Native American/ Indian	0	0.00%
i. Asian/ Pacific Islander	0	0.00%
iii. Black	0	0.00%
iv. White	1	100.00%
v. Hispanic/ Latino	0	0.00%

## 11. Result of Stop:

<b>a. Verbal Warning</b>	0	0.00%
i. Alaska/ Native American/ Indian	0	
ii. Asian/ Pacific Islander	0	
iii. Black	0	
iv. White	0	
v. Hispanic/ Latino	0	
<b>b. Written Warning</b>	1675	97.50%
i. Alaska/ Native American/ Indian	3	0.18%
ii. Asian/ Pacific Islander	15	0.90%
iii. Black	55	3.28%
iv. White	882	52.66%
v. Hispanic/ Latino	720	42.99%
<b>c. Citation</b>	41	2.39%
i. Alaska/ Native American/ Indian	0	0.00%
ii. Asian/ Pacific Islander	0	0.00%
iii. Black	2	4.88%
iv. White	17	41.46%
v. Hispanic/ Latino	22	53.66%
<b>d. Written Warning and Arrest</b>	2	0.12%
i. Alaska/ Native American/ Indian	0	0.00%
ii. Asian/ Pacific Islander	0	0.00%
iii. Black	0	0.00%
iv. White	1	50.00%
v. Hispanic/ Latino	1	50.00%

# Racial Profiling Analysis Report

e. Citation and Arrest	0	0.00%
i. Alaska/ Native American/ Indian	0	
ii. Asian/ Pacific Islander	0	
iii. Black	0	
iv. White	0	
v. Hispanic/ Latino	0	
f. Arrest	0	0.00%
i. Alaska/ Native American/ Indian	0	
ii. Asian/ Pacific Islander	0	
iii. Black	0	
iv. White	0	
v. Hispanic/ Latino	0	
<b>12. Arrest Based On:</b>		
a. Violation of Penal Code	2	0.12%
i. Alaska/ Native American/ Indian	0	0.00%
ii. Asian/ Pacific Islander	0	0.00%
iii. Black	0	0.00%
iv. White	1	50.00%
v. Hispanic/ Latino	1	50.00%
b. Violation of Traffic Law	0	0.00%
i. Alaska/ Native American/ Indian	0	
ii. Asian/ Pacific Islander	0	
iii. Black	0	
iv. White	0	
v. Hispanic/ Latino	0	
c. Violation of City Ordinance	0	0.00%
i. Alaska/ Native American/ Indian	0	
ii. Asian/ Pacific Islander	0	
iii. Black	0	
iv. White	0	
v. Hispanic/ Latino	0	
d. Outstanding Warrant	0	0.00%
i. Alaska/ Native American/ Indian	0	
ii. Asian/ Pacific Islander	0	
iii. Black	0	
iv. White	0	
v. Hispanic/ Latino	0	



# Racial Profiling Analysis Report

## 13. Was Physical Force Used:

a. NO	1718	100.00%
i. Alaska/ Native American/ Indian	3	0.17%
ii. Asian/ Pacific Islander	15	0.87%
iii. Black	57	3.32%
iv. White	900	52.39%
v. Hispanic/ Latino	743	43.25%
b. YES	0	0.00%
i. Alaska/ Native American/ Indian	0	
ii. Asian/ Pacific Islander	0	
iii. Black	0	
iv. White	0	
v. Hispanic/ Latino	0	
b 1. YES: Physical Force Resulting in Bodily Injury to Suspect	0	
b 2. YES: Physical Force Resulting in Bodily Injury to Officer	0	
b 3. YES: Physical Force Resulting in Bodily Injury to Both	0	

14. Total Number of Racial Profiling Complaints Received: 0

REPORT DATE COMPILED 02/14/2025

**9. CONSIDER AND ACT UPON ACCEPTING RACIAL PROFILING  
REPORTS FILED BY COUNTY CONSTABLES AND COUNTY  
ATTORNEY**

**Each Constable and the County Attorney is required to present this  
report to the Court for acceptance**

\_\_\_\_\_ **Commissioner Yeackle**

\_\_\_\_\_ **Commissioner Pargas**

\_\_\_\_\_ **Commissioner Kothmann**

\_\_\_\_\_ **Commissioner Garza**

# LEA Minimum Standards Form

UVALDE CO. CONST. PCT. 1

2024

**Texas Occupations Code §1701.163** required TCOLE, with the input from an advisory committee, to establish rules for the continued operation of a law enforcement agency (LEA). Each LEA must complete an online report annually. This year's report requires that you review **TAC §211.16** and acknowledge the agency standards that will take effect September 1, 2025.

LEAs must meet the requirements outlined in **TAC §211.16**:

- Provide a public benefit to the community
- Have sustainable funding sources that meet or exceed the continued operating expenses outlined in a line-item budget for the agency
- Have physical resources as outlined in subsection (a)(3)
- Have physical facilities as defined in subsection (a)(4)
- Have policies as outlined in subsection (a)(5)
- Have an established administrative structure as defined in subsection (a)(6)
- Have liability insurance for the agency and any vehicles used for agency purposes
- Have a defined process by which the agency will receive by mail, online, and by phone and document compliments and complaints on its employees

TCOLE records indicate your agency Chief Administrator is: MAX G. DORFLINGER Is this correct? Yes

## LEA compliance status

- Implemented** – Agency meets all aspects defined in **TAC §211.16**
- In Progress** – Agency is in process of implementation and expects to meet all requirements of **TAC §211.16** by September 1, 2025
- Additional Support Needed** – Agency will need aid in meeting all aspects as defined of **TAC §211.16** by September 1, 2025

## Attestation

*I certify that this law enforcement agency has reviewed and acknowledges the approaching requirements for continued operation of law enforcement agency as defined in **TAC §211.16**.*

Chief Administrator/Designee Max Dorflinger

Date February 4, 2025

Submitted electronically to the



# Racial Profiling Report | Exempt

---

Agency Name: UVALDE CO. CONST. PCT. 1  
Reporting Date: 02/04/2025  
TCOLE Agency Number: 463101

Chief Administrator: MAX G. DORFLINGER

Agency Contact Information:  
Phone: (830) 275-4187  
Email: max.dorflinger@uvaldecountry.gov

Mailing Address:  
Courthouse Plaza #14  
Uvalde, TX 78801

## FULL EXEMPTION RACIAL PROFILING REPORT

Article 2.132 CCP Law Enforcement Policy on Racial Profiling a.) In this article:

1.) "Law enforcement agency" means an agency of the state, or of a county, municipality , or other political subdivision of the state, that employs peace officers who make traffic stops in the routine performance of the officers' official duties.

I certify it is not the policy of this agency to make traffic stops in the routine performance of the officers' official duties.

Executed by: MAX DORFLINGER  
Constable

Date: 02/04/2025

Submitted electronically to the



The Texas Commission on Law Enforcement

# Racial Profiling Analysis Report

## UVALDE CO. CONST. PCT. 1

01. Total Traffic Stops:	0
02. Location of Stop:	
a. City Street	0
b. US Highway	0
c. County Road	0
d. State Highway	0
e. Private Property or Other	0
03. Was Race known prior to Stop:	
a. NO	0
b. YES	0
04. Race or Ethnicity:	
a. Alaska/ Native American/ Indian	0
b. Asian/ Pacific Islander	0
c. Black	0
d. White	0
e. Hispanic/ Latino	0
05. Gender:	
a. Female	0
i. Alaska/ Native American/ Indian	0
ii. Asian/ Pacific Islander	0
iii. Black	0
iv. White	0
v. Hispanic/ Latino	0
b. Male	0
i. Alaska/ Native American/ Indian	0
ii. Asian/ Pacific Islander	0
iii. Black	0
iv. White	0
v. Hispanic/ Latino	0
06. Reason for Stop:	
a. Violation of Law	0
i. Alaska/ Native American/ Indian	0
ii. Asian/ Pacific Islander	0

# Racial Profiling Analysis Report

iii. Black	0
iv. White	0
v. Hispanic/ Latino	0
b. Pre-Existing Knowledge	0
i. Alaska/ Native American/ Indian	0
ii. Asian/ Pacific Islander	0
iii. Black	0
iv. White	0
v. Hispanic/ Latino	0
c. Moving Traffic Violation	0
i. Alaska/ Native American/ Indian	0
ii. Asian/ Pacific Islander	0
iii. Black	0
iv. White	0
v. Hispanic/ Latino	0
d. Vehicle Traffic Violation	0
i. Alaska/ Native American/ Indian	0
ii. Asian/ Pacific Islander	0
iii. Black	0
iv. White	0
v. Hispanic/ Latino	0
07. Was a Search Conducted:	
a. NO	0
i. Alaska/ Native American/ Indian	0
ii. Asian/ Pacific Islander	0
iii. Black	0
iv. White	0
v. Hispanic/ Latino	0
b. YES	0
i. Alaska/ Native American/ Indian	0
ii. Asian/ Pacific Islander	0
iii. Black	0
iv. White	0
v. Hispanic/ Latino	0
08. Reason for Search:	
a. Consent	0

# Racial Profiling Analysis Report

i. Alaska/ Native American/ Indian	0
ii. Asian/ Pacific Islander	0
iii. Black	0
iv. White	0
v. Hispanic/ Latino	0
b. Contraband in Plain View	0
i. Alaska/ Native American/ Indian	0
ii. Asian/ Pacific Islander	0
iii. Black	0
iv. White	0
v. Hispanic/ Latino	0
c. Probable Cause	0
ii. Alaska/ Native American/ Indian	0
i. Asian/ Pacific Islander	0
iii. Black	0
iv. White	0
v. Hispanic/ Latino	0
d. Inventory	0
i. Alaska/ Native American/ Indian	0
ii. Asian/ Pacific Islander	0
iii. Black	0
iv. White	0
v. Hispanic/ Latino	0
e. Incident to Arrest	0
i. Alaska/ Native American/ Indian	0
ii. Asian/ Pacific Islander	0
iii. Black	0
iv. White	0
v. Hispanic/ Latino	0
09. Was Contraband Discovered:	
YES	0
i. Alaska/ Native American/ Indian	0
Finding resulted in arrest - YES	0
Finding resulted in arrest - NO	0
ii. Asian/ Pacific Islander	0
Finding resulted in arrest - YES	0
Finding resulted in arrest - NO	0
iii. Black	0

# Racial Profiling Analysis Report

Finding resulted in arrest - YES	0
Finding resulted in arrest - NO	0
iv. White	0
Finding resulted in arrest - YES	0
Finding resulted in arrest - NO	0
v. Hispanic/ Latino	0
Finding resulted in arrest - YES	0
Finding resulted in arrest - NO	0
b. NO	0
i. Alaska/ Native American/ Indian	0
i. Asian/ Pacific Islander	0
iii. Black	0
iv. White	0
v. Hispanic/ Latino	0
<b>10. Description of Contraband:</b>	
a. Drugs	0
i. Alaska/ Native American/ Indian	0
ii. Asian/ Pacific Islander	0
iii. Black	0
iv. White	0
v. Hispanic/ Latino	0
b. Currency	0
i. Alaska/ Native American/ Indian	0
ii. Asian/ Pacific Islander	0
iii. Black	0
iv. White	0
v. Hispanic/ Latino	0
c. Weapons	0
i. Alaska/ Native American/ Indian	0
ii. Asian/ Pacific Islander	0
iii. Black	0
iv. White	0
v. Hispanic/ Latino	0
d. Alcohol	0
i. Alaska/ Native American/ Indian	0
ii. Asian/ Pacific Islander	0
iii. Black	0
iv. White	0



# Racial Profiling Analysis Report

v. Hispanic/ Latino	0
e. Stolen Property	0
i. Alaska/ Native American/ Indian	0
ii. Asian/ Pacific Islander	0
iii. Black	0
iv. White	0
v. Hispanic/ Latino	0
f. Other	0
i. Alaska/ Native American/ Indian	0
i. Asian/ Pacific Islander	0
iii. Black	0
iv. White	0
v. Hispanic/ Latino	0
<b>11. Result of Stop:</b>	
a. Verbal Warning	0
i. Alaska/ Native American/ Indian	0
ii. Asian/ Pacific Islander	0
iii. Black	0
iv. White	0
v. Hispanic/ Latino	0
b. Written Warning	0
i. Alaska/ Native American/ Indian	0
ii. Asian/ Pacific Islander	0
iii. Black	0
iv. White	0
v. Hispanic/ Latino	0
c. Citation	0
i. Alaska/ Native American/ Indian	0
ii. Asian/ Pacific Islander	0
iii. Black	0
iv. White	0
v. Hispanic/ Latino	0
d. Written Warning and Arrest	0
i. Alaska/ Native American/ Indian	0
ii. Asian/ Pacific Islander	0
iii. Black	0
iv. White	0
v. Hispanic/ Latino	0

# Racial Profiling Analysis Report

e. Citation and Arrest	0
i. Alaska/ Native American/ Indian	0
ii. Asian/ Pacific Islander	0
iii. Black	0
iv. White	0
v. Hispanic/ Latino	0
f. Arrest	0
i. Alaska/ Native American/ Indian	0
ii. Asian/ Pacific Islander	0
iii. Black	0
iv. White	0
v. Hispanic/ Latino	0
12. Arrest Based On:	
a. Violation of Penal Code	0
i. Alaska/ Native American/ Indian	0
ii. Asian/ Pacific Islander	0
iii. Black	0
iv. White	0
v. Hispanic/ Latino	0
b. Violation of Traffic Law	0
i. Alaska/ Native American/ Indian	0
ii. Asian/ Pacific Islander	0
iii. Black	0
iv. White	0
v. Hispanic/ Latino	0
c. Violation of City Ordinance	0
i. Alaska/ Native American/ Indian	0
ii. Asian/ Pacific Islander	0
iii. Black	0
iv. White	0
v. Hispanic/ Latino	0
d. Outstanding Warrant	0
i. Alaska/ Native American/ Indian	0
ii. Asian/ Pacific Islander	0
iii. Black	0
iv. White	0
v. Hispanic/ Latino	0

# Racial Profiling Analysis Report

## 13. Was Physical Force Used:

a. NO	0
i. Alaska/ Native American/ Indian	0
ii. Asian/ Pacific Islander	0
iii. Black	0
iv. White	0
v. Hispanic/ Latino	0
b. YES	0
i. Alaska/ Native American/ Indian	0
ii. Asian/ Pacific Islander	0
iii. Black	0
iv. White	0
v. Hispanic/ Latino	0
b 1. YES: Physical Force Resulting in Bodily Injury to Suspect	0
b 2. YES: Physical Force Resulting in Bodily Injury to Officer	0
b 3. YES: Physical Force Resulting in Bodily Injury to Both	0

14. Total Number of Racial Profiling Complaints Received: 0

REPORT DATE COMPILED 02/04/2025

**Brandon J. McCutchen**

**Constable Pct. 2**

**Uvalde County**

**Uvalde County Commissioners Court**

**Racial Profiling January 1, 2024 – December 31, 2024**

The following information is provided to the Uvalde County Commissioners Court annually, as required by Texas Code of Criminal Procedure, Article 2.132, Article 2.133, Article 2.134, and Article 2.135 regarding racial profiling discrimination.

There have been no complaints of racial profiling filed with the Uvalde County Constable's Office Pct. 2, or other law enforcement agencies during the period beginning January 1, 2024 and ending December 31, 2024.

Thank you,



Brandon J. McCutchen  
Constable Pct. 2  
Uvalde County

# Racial Profiling Report | Exempt

---

Agency Name: UVALDE CO. CONST. PCT. 2  
Reporting Date: 02/03/2025  
TCOLE Agency Number: 463102

Chief Administrator: BRANDON J. MCCUTCHEN

Agency Contact Information:  
Phone: (830) 261-2427  
Email: Brandon.McCutchen@UvaldeCounty.gov

Mailing Address:  
111 North Front Ave  
SABINAL, TX 78881

## FULL EXEMPTION RACIAL PROFILING REPORT

Article 2.132 CCP Law Enforcement Policy on Racial Profiling a.) In this article:

1.) "Law enforcement agency" means an agency of the state, or of a county, municipality , or other political subdivision of the state, that employs peace officers who make traffic stops in the routine performance of the officers' official duties.

I certify it is not the policy of this agency to make traffic stops in the routine performance of the officers' official duties.

Executed by: BRANDON J. MCCUTCHEN  
Constable

Date: 02/03/2025

Submitted electronically to the



The Texas Commission on Law Enforcement

# Racial Profiling Report | Full

---

Agency Name: **UVALDE CO. CONST. PCT. 3**  
Reporting Date: 02/05/2025  
TCOLE Agency Number: 463103

Chief Administrator: ROBERT K. COOK

Agency Contact Information:  
Phone: (830) 486-5286  
Email: bob.cook@uvaldecountry.gov

Mailing Address:  
P O BOX 416  
Utopia, TX 78884

This Agency filed a full report

UVALDE CO. CONST. PCT. 3 has adopted a detailed written policy on racial profiling. Our policy:

- 1) clearly defines acts constituting racial profiling;
- 2) strictly prohibits peace officers employed by the UVALDE CO. CONST. PCT. 3 from engaging in racial profiling;
- 3) implements a process by which an individual may file a complaint with the UVALDE CO. CONST. PCT. 3 if the individual believes that a peace officer employed by the UVALDE CO. CONST. PCT. 3 has engaged in racial profiling with respect to the individual;
- 4) provides public education relating to the agency's complaint process;
- 5) requires appropriate corrective action to be taken against a peace officer employed by the UVALDE CO. CONST. PCT. 3 who, after an investigation, is shown to have engaged in racial profiling in violation of the UVALDE CO. CONST. PCT. 3 policy;
- 6) requires collection of information relating to motor vehicle stops in which a warning or citation is issued and to arrests made as a result of those stops, including information relating to:
  - a. the race or ethnicity of the individual detained;
  - b. whether a search was conducted and, if so, whether the individual detained consented to the search;
  - c. whether the peace officer knew the race or ethnicity of the individual detained before detaining that individual;
  - d. whether the peace officer used physical force that resulted in bodily injury during the stop;
  - e. the location of the stop;
  - f. the reason for the stop.
- 7) requires the chief administrator of the agency, regardless of whether the administrator is elected, employed, or appointed, to submit an annual report of the information collected under Subdivision (6) to:
  - a. the Commission on Law Enforcement; and
  - b. the governing body of each county or municipality served by the agency, if the agency is an agency of a county, municipality, or other political subdivision of the state.

The UVALDE CO. CONST. PCT. 3 has satisfied the statutory data audit requirements as prescribed in Article 2.133

(c), Code of Criminal Procedure during the reporting period.

Executed by: ROBERT COOK  
Constable

Date: 02/05/2025

# Total stops: 85

---

## Street address or approximate location of the stop

City street	0
US highway	0
County road	70
State highway	15
Private property or other	0

## Was race or ethnicity known prior to stop?

Yes	0
No	85

## Race / Ethnicity

Alaska Native / American Indian	0
Asian / Pacific Islander	0
Black	5
White	70
Hispanic / Latino	10

## Gender

<b>Female</b>	<b>10</b>
Alaska Native / American Indian	0
Asian / Pacific Islander	0
Black	0
White	5
Hispanic / Latino	5
<b>Male</b>	<b>75</b>
Alaska Native / American Indian	0
Asian / Pacific Islander	0
Black	5
White	60
Hispanic / Latino	10

## Reason for stop?

<b>Violation of law</b>	<b>85</b>
Alaska Native / American Indian	0
Asian / Pacific Islander	0
Black	5
White	70



Hispanic / Latino	10
<b>Preexisting knowledge</b>	<b>0</b>
Alaska Native / American Indian	0
Asian / Pacific Islander	0
Black	0
White	0
Hispanic / Latino	0
<b>Moving traffic violation</b>	<b>0</b>
Alaska Native / American Indian	0
Asian / Pacific Islander	0
Black	5
White	0
Hispanic / Latino	0
<b>Vehicle traffic violation</b>	<b>0</b>
Alaska Native / American Indian	0
Asian / Pacific Islander	0
Black	0
White	0
Hispanic / Latino	0
<b>Was a search conducted?</b>	
<b>Yes</b>	<b>0</b>
Alaska Native / American Indian	0
Asian / Pacific Islander	0
Black	0
White	0
Hispanic / Latino	0
<b>No</b>	<b>85</b>
Alaska Native / American Indian	0
Asian / Pacific Islander	0
Black	5
White	70
Hispanic / Latino	10
<b>Reason for Search?</b>	
<b>Consent</b>	<b>0</b>
Alaska Native / American Indian	0
Asian / Pacific Islander	0
Black	0
White	0

Hispanic / Latino	0
<b>Contraband</b>	<b>0</b>
Alaska Native / American Indian	0
Asian / Pacific Islander	0
Black	0
White	0
Hispanic / Latino	0
<b>Probable</b>	<b>0</b>
Alaska Native / American Indian	0
Asian / Pacific Islander	0
Black	0
White	0
Hispanic / Latino	0
<b>Inventory</b>	<b>0</b>
Alaska Native / American Indian	0
Asian / Pacific Islander	0
Black	0
White	0
Hispanic / Latino	0
<b>Incident to arrest</b>	<b>0</b>
Alaska Native / American Indian	0
Asian / Pacific Islander	0
Black	0
White	0
Hispanic / Latino	0

**Was Contraband discovered?**

<b>Yes</b>	<b>0</b>
Alaska Native / American Indian	0
Asian / Pacific Islander	0
Black	0
White	0
Hispanic / Latino	0
<b>No</b>	<b>0</b>
Alaska Native / American Indian	0
Asian / Pacific Islander	0
Black	0
White	0
Hispanic / Latino	0

**Did the finding result in arrest?**  
(total should equal previous column)

Yes	0	No	0
Yes	0	No	0
Yes	0	No	0
Yes	0	No	0
Yes	0	No	0

<b>Description of contraband</b>	
<b>Drugs</b>	<b>0</b>
Alaska Native / American Indian	0
Asian / Pacific Islander	0
Black	0
White	0
Hispanic / Latino	0
<b>Weapons</b>	<b>0</b>
Alaska Native / American Indian	0
Asian / Pacific Islander	0
Black	0
White	0
Hispanic / Latino	0
<b>Currency</b>	<b>0</b>
Alaska Native / American Indian	0
Asian / Pacific Islander	0
Black	0
White	0
Hispanic / Latino	0
<b>Alcohol</b>	<b>0</b>
Alaska Native / American Indian	0
Asian / Pacific Islander	0
Black	0
White	0
Hispanic / Latino	0
<b>Stolen property</b>	<b>0</b>
Alaska Native / American Indian	0
Asian / Pacific Islander	0
Black	0
White	0
Hispanic / Latino	0
<b>Other</b>	<b>0</b>
Alaska Native / American Indian	0
Asian / Pacific Islander	0
Black	0
White	0
Hispanic / Latino	0
<b>Result of the stop</b>	
Verbal warning	<b>85</b>

Alaska Native / American Indian	0
Asian / Pacific Islander	0
Black	5
White	70
Hispanic / Latino	10
<b>Written warning</b>	<b>0</b>
Alaska Native / American Indian	0
Asian / Pacific Islander	0
Black	0
White	0
Hispanic / Latino	0
<b>Citation</b>	<b>0</b>
Alaska Native / American Indian	0
Asian / Pacific Islander	0
Black	0
White	0
Hispanic / Latino	0
<b>Written warning and arrest</b>	<b>0</b>
Alaska Native / American Indian	0
Asian / Pacific Islander	0
Black	0
White	0
Hispanic / Latino	0
<b>Citation and arrest</b>	<b>0</b>
Alaska Native / American Indian	0
Asian / Pacific Islander	0
Black	0
White	0
Hispanic / Latino	1
<b>Arrest</b>	<b>0</b>
Alaska Native / American Indian	0
Asian / Pacific Islander	0
Black	0
White	0
Hispanic / Latino	0
<b>Arrest based on</b>	
<b>Violation of Penal Code</b>	<b>0</b>
Alaska Native / American Indian	0
Asian / Pacific Islander	0

Black	0
White	0
Hispanic / Latino	0
<b>Violation of Traffic Law</b>	<b>0</b>
Alaska Native / American Indian	0
Asian / Pacific Islander	0
Black	0
White	0
Hispanic / Latino	0
<b>Violation of City Ordinance</b>	<b>0</b>
Alaska Native / American Indian	0
Asian / Pacific Islander	0
Black	0
White	0
Hispanic / Latino	0
<b>Outstanding Warrant</b>	<b>0</b>
Alaska Native / American Indian	0
Asian / Pacific Islander	0
Black	0
White	0
Hispanic / Latino	0

**Was physical force resulting in bodily injury used during stop?**

<b>Yes</b>	<b>0</b>
Alaska Native / American Indian	0
Asian / Pacific Islander	0
Black	0
White	0
Hispanic / Latino	0
<b>Resulting in Bodily Injury To:</b>	
Suspect	0
Officer	0
Both	0
<b>No</b>	<b>85</b>
Alaska Native / American Indian	0
Asian / Pacific Islander	0
Black	5
White	70
Hispanic / Latino	10

**Number of complaints of racial profiling**

Total	0
Resulted in disciplinary action	0
Did not result in disciplinary action	0

**Comparative Analysis**

Use TCOLE's auto generated analysis	<input checked="" type="checkbox"/>
Use Department's submitted analysis	<input type="checkbox"/>

**Optional Narrative**

N/A

Submitted electronically to the



The Texas Commission on Law Enforcement

## Helly Moncada

---

**From:** Bob Cook  
**Sent:** Monday, February 10, 2025 9:57 AM  
**To:** Helly Moncada  
**Subject:** FW: Racial Profiling Report

-----Original Message-----

**From:** noreply@tcole.texas.gov <noreply@tcole.texas.gov>  
**Sent:** Wednesday, February 5, 2025 8:57 AM  
**To:** Bob Cook <Bob.Cook@UvaldeCounty.gov>  
**Subject:** Racial Profiling Report

You have successfully filed your racial profiling report with TCOLE.

To view or print your submission:

Return to your TCLEDDS account

Click on Racial Profiling in the left menu Hover over the year you wish to view or print Select the appropriate option from the hover menu

Edits to your submission may be made through March 1st.

This communication, including attachments, may contain information that is confidential and protected. It constitutes non-public information intended to be conveyed only to the designated recipient(s). If the reader or recipient of this communication is not the intended recipient, and employee or agent of the intended recipient who is responsible for delivering it to the intended recipient, or you believe that you have received this communication in error, please notify the sender immediately by return e-mail and promptly delete this e-mail, including attachments, without reading them or saving them in any manner. The unauthorized use, dissemination, distribution, or reproduction of this e-mail, including attachments, is prohibited and may be unlawful.

# Racial Profiling Report | Exempt

---

Agency Name: UVALDE CO. CONST. PCT. 4  
Reporting Date: 02/05/2025  
TCOLE Agency Number: 463104

Chief Administrator: JOHN M. MEYER

Agency Contact Information:  
Phone: (830) 591-6496  
Email: john.meyer@uvaldecounty.gov

Mailing Address:  
100 N. Getty St  
Courthouse Plaza #112  
UVALDE, TX 78802

## FULL EXEMPTION RACIAL PROFILING REPORT

Article 2.132 CCP Law Enforcement Policy on Racial Profiling a.) In this article:

1.) "Law enforcement agency" means an agency of the state, or of a county, municipality , or other political subdivision of the state, that employs peace officers who make traffic stops in the routine performance of the officers' official duties.

I certify it is not the policy of this agency to make traffic stops in the routine performance of the officers' official duties.

Executed by: JOHN M. MEYER  
Constable

Date: 02/05/2025

Submitted electronically to the



The Texas Commission on Law Enforcement



# Racial Profiling Analysis Report

## UVALDE CO. CONST. PCT. 4

01. Total Traffic Stops:	0
02. Location of Stop:	
a. City Street	0
b. US Highway	0
c. County Road	0
d. State Highway	0
e. Private Property or Other	0
03. Was Race known prior to Stop:	
a. NO	0
b. YES	0
04. Race or Ethnicity:	
a. Alaska/ Native American/ Indian	0
b. Asian/ Pacific Islander	0
c. Black	0
d. White	0
e. Hispanic/ Latino	0
05. Gender:	
a. Female	0
i. Alaska/ Native American/ Indian	0
ii. Asian/ Pacific Islander	0
iii. Black	0
iv. White	0
v. Hispanic/ Latino	0
b. Male	0
i. Alaska/ Native American/ Indian	0
ii. Asian/ Pacific Islander	0
iii. Black	0
iv. White	0
v. Hispanic/ Latino	0
06. Reason for Stop:	
a. Violation of Law	0
i. Alaska/ Native American/ Indian	0
ii. Asian/ Pacific Islander	0

# Racial Profiling Analysis Report

iii. Black	0
iv. White	0
v. Hispanic/ Latino	0
b. Pre-Existing Knowledge	0
i. Alaska/ Native American/ Indian	0
ii. Asian/ Pacific Islander	0
iii. Black	0
iv. White	0
v. Hispanic/ Latino	0
c. Moving Traffic Violation	0
i. Alaska/ Native American/ Indian	0
ii. Asian/ Pacific Islander	0
iii. Black	0
iv. White	0
v. Hispanic/ Latino	0
d. Vehicle Traffic Violation	0
i. Alaska/ Native American/ Indian	0
ii. Asian/ Pacific Islander	0
iii. Black	0
iv. White	0
v. Hispanic/ Latino	0
07. Was a Search Conducted:	
a. NO	0
i. Alaska/ Native American/ Indian	0
ii. Asian/ Pacific Islander	0
iii. Black	0
iv. White	0
v. Hispanic/ Latino	0
b. YES	0
i. Alaska/ Native American/ Indian	0
ii. Asian/ Pacific Islander	0
iii. Black	0
iv. White	0
v. Hispanic/ Latino	0
08. Reason for Search:	
a. Consent	0

# Racial Profiling Analysis Report

i. Alaska/ Native American/ Indian	0
ii. Asian/ Pacific Islander	0
iii. Black	0
iv. White	0
v. Hispanic/ Latino	0
b. Contraband in Plain View	0
i. Alaska/ Native American/ Indian	0
ii. Asian/ Pacific Islander	0
iii. Black	0
iv. White	0
v. Hispanic/ Latino	0
c. Probable Cause	0
ii. Alaska/ Native American/ Indian	0
i. Asian/ Pacific Islander	0
iii. Black	0
iv. White	0
v. Hispanic/ Latino	0
d. Inventory	0
i. Alaska/ Native American/ Indian	0
ii. Asian/ Pacific Islander	0
iii. Black	0
iv. White	0
v. Hispanic/ Latino	0
e. Incident to Arrest	0
i. Alaska/ Native American/ Indian	0
ii. Asian/ Pacific Islander	0
iii. Black	0
iv. White	0
v. Hispanic/ Latino	0
09. Was Contraband Discovered:	
YES	0
i. Alaska/ Native American/ Indian	0
Finding resulted in arrest - YES	0
Finding resulted in arrest - NO	0
ii. Asian/ Pacific Islander	0
Finding resulted in arrest - YES	0
Finding resulted in arrest - NO	0
iii. Black	0

# Racial Profiling Analysis Report

Finding resulted in arrest - YES	0
Finding resulted in arrest - NO	0
iv. White	0
Finding resulted in arrest - YES	0
Finding resulted in arrest - NO	0
v. Hispanic/ Latino	0
Finding resulted in arrest - YES	0
Finding resulted in arrest - NO	0
b. NO	0
i. Alaska/ Native American/ Indian	0
i. Asian/ Pacific Islander	0
iii. Black	0
iv. White	0
v. Hispanic/ Latino	0
10. Description of Contraband:	
a. Drugs	0
i. Alaska/ Native American/ Indian	0
ii. Asian/ Pacific Islander	0
iii. Black	0
iv. White	0
v. Hispanic/ Latino	0
b. Currency	0
i. Alaska/ Native American/ Indian	0
ii. Asian/ Pacific Islander	0
iii. Black	0
iv. White	0
v. Hispanic/ Latino	0
c. Weapons	0
i. Alaska/ Native American/ Indian	0
ii. Asian/ Pacific Islander	0
iii. Black	0
iv. White	0
v. Hispanic/ Latino	0
d. Alcohol	0
i. Alaska/ Native American/ Indian	0
ii. Asian/ Pacific Islander	0
iii. Black	0
iv. White	0

# Racial Profiling Analysis Report

v. Hispanic/ Latino	0
e. Stolen Property	0
i. Alaska/ Native American/ Indian	0
ii. Asian/ Pacific Islander	0
iii. Black	0
iv. White	0
v. Hispanic/ Latino	0
f. Other	0
i. Alaska/ Native American/ Indian	0
i. Asian/ Pacific Islander	0
iii. Black	0
iv. White	0
v. Hispanic/ Latino	0
<b>11. Result of Stop:</b>	
a. Verbal Warning	0
i. Alaska/ Native American/ Indian	0
ii. Asian/ Pacific Islander	0
iii. Black	0
iv. White	0
v. Hispanic/ Latino	0
b. Written Warning	0
i. Alaska/ Native American/ Indian	0
ii. Asian/ Pacific Islander	0
iii. Black	0
iv. White	0
v. Hispanic/ Latino	0
c. Citation	0
i. Alaska/ Native American/ Indian	0
ii. Asian/ Pacific Islander	0
iii. Black	0
iv. White	0
v. Hispanic/ Latino	0
d. Written Warning and Arrest	0
i. Alaska/ Native American/ Indian	0
ii. Asian/ Pacific Islander	0
iii. Black	0
iv. White	0
v. Hispanic/ Latino	0

# Racial Profiling Analysis Report

e. Citation and Arrest	0
i. Alaska/ Native American/ Indian	0
ii. Asian/ Pacific Islander	0
iii. Black	0
iv. White	0
v. Hispanic/ Latino	0
f. Arrest	0
i. Alaska/ Native American/ Indian	0
ii. Asian/ Pacific Islander	0
iii. Black	0
iv. White	0
v. Hispanic/ Latino	0
12. Arrest Based On:	
a. Violation of Penal Code	0
i. Alaska/ Native American/ Indian	0
ii. Asian/ Pacific Islander	0
iii. Black	0
iv. White	0
v. Hispanic/ Latino	0
b. Violation of Traffic Law	0
i. Alaska/ Native American/ Indian	0
ii. Asian/ Pacific Islander	0
iii. Black	0
iv. White	0
v. Hispanic/ Latino	0
c. Violation of City Ordinance	0
i. Alaska/ Native American/ Indian	0
ii. Asian/ Pacific Islander	0
iii. Black	0
iv. White	0
v. Hispanic/ Latino	0
d. Outstanding Warrant	0
i. Alaska/ Native American/ Indian	0
ii. Asian/ Pacific Islander	0
iii. Black	0
iv. White	0
v. Hispanic/ Latino	0

# Racial Profiling Analysis Report

## 13. Was Physical Force Used:

a. NO	0
i. Alaska/ Native American/ Indian	0
ii. Asian/ Pacific Islander	0
iii. Black	0
iv. White	0
v. Hispanic/ Latino	0
b. YES	0
i. Alaska/ Native American/ Indian	0
ii. Asian/ Pacific Islander	0
iii. Black	0
iv. White	0
v. Hispanic/ Latino	0
b 1. YES: Physical Force Resulting in Bodily Injury to Suspect	0
b 2. YES: Physical Force Resulting in Bodily Injury to Officer	0
b 3. YES: Physical Force Resulting in Bodily Injury to Both	0

14. Total Number of Racial Profiling Complaints Received: 0

REPORT DATE COMPILED 02/05/2025

LEA Minimum Standards Form  
UVALDE CO. CONST. PCT. 4  
2024

**Texas Occupations Code §1701.163** required TCOLE, with the input from an advisory committee, to establish rules for the continued operation of a law enforcement agency (LEA). Each LEA must complete an online report annually. This year's report requires that you review **TAC §211.16** and acknowledge the agency standards that will take effect September 1, 2025.

LEAs must meet the requirements outlined in **TAC §211.16**:

- Provide a public benefit to the community
- Have sustainable funding sources that meet or exceed the continued operating expenses outlined in a line-item budget for the agency
- Have physical resources as outlined in subsection (a)(3)
- Have physical facilities as defined in subsection (a)(4)
- Have policies as outlined in subsection (a)(5)
- Have an established administrative structure as defined in subsection (a)(6)
- Have liability insurance for the agency and any vehicles used for agency purposes
- Have a defined process by which the agency will receive by mail, online, and by phone and document compliments and complaints on its employees

TCOLE records indicate your agency Chief Administrator is: JOHN M. MEYER Is this correct? Yes

**LEA compliance status**

- Implemented** – Agency meets all aspects defined in **TAC §211.16**
- In Progress** – Agency is in process of implementation and expects to meet all requirements of **TAC §211.16** by September 1, 2025
- Additional Support Needed** – Agency will need aid in meeting all aspects as defined of **TAC §211.16** by September 1, 2025

**Attestation**

*I certify that this law enforcement agency has reviewed and acknowledges the approaching requirements for continued operation of law enforcement agency as defined in **TAC §211.16**.*

Chief Administrator/Designee John M. Meyer

Date February 5, 2025

Submitted electronically to the



The Texas Commission on Law Enforcement



# Racial Profiling Report | Full

---

Agency Name: UVALDE CO. CONST. PCT. 6

Reporting Date: 02/14/2025

TCOLE Agency Number: 463106

Chief Administrator: EMMANUEL ZAMORA

Agency Contact Information:

Phone: (830) 407-9722

Email: ezamorauc6@uvaldecountry.com

Mailing Address:

339 King Fisher Ln. Box 4

UVALDE, TX 78801

This Agency filed a full report

UVALDE CO. CONST. PCT. 6 has adopted a detailed written policy on racial profiling. Our policy:

- 1) clearly defines acts constituting racial profiling;
- 2) strictly prohibits peace officers employed by the UVALDE CO. CONST. PCT. 6 from engaging in racial profiling;
- 3) implements a process by which an individual may file a complaint with the UVALDE CO. CONST. PCT. 6 if the individual believes that a peace officer employed by the UVALDE CO. CONST. PCT. 6 has engaged in racial profiling with respect to the individual;
- 4) provides public education relating to the agency's complaint process;
- 5) requires appropriate corrective action to be taken against a peace officer employed by the UVALDE CO. CONST. PCT. 6 who, after an investigation, is shown to have engaged in racial profiling in violation of the UVALDE CO. CONST. PCT. 6 policy;
- 6) requires collection of information relating to motor vehicle stops in which a warning or citation is issued and to arrests made as a result of those stops, including information relating to:
  - a. the race or ethnicity of the individual detained;
  - b. whether a search was conducted and, if so, whether the individual detained consented to the search;
  - c. whether the peace officer knew the race or ethnicity of the individual detained before detaining that individual;
  - d. whether the peace officer used physical force that resulted in bodily injury during the stop;
  - e. the location of the stop;
  - f. the reason for the stop.
- 7) requires the chief administrator of the agency, regardless of whether the administrator is elected, employed, or appointed, to submit an annual report of the information collected under Subdivision (6) to:
  - a. the Commission on Law Enforcement; and
  - b. the governing body of each county or municipality served by the agency, if the agency is an agency of a county, municipality, or other political subdivision of the state.

The UVALDE CO. CONST. PCT. 6 has satisfied the statutory data audit requirements as prescribed in Article 2.133

(c), Code of Criminal Procedure during the reporting period.

Executed by: EMMANUEL ZAMORA  
Constable

Date: 02/14/2025

Total stops: 7

**Street address or approximate location of the stop**

City street	2
US highway	3
County road	2
State highway	0
Private property or other	0

**Was race or ethnicity known prior to stop?**

Yes	0
No	7

**Race / Ethnicity**

Alaska Native / American Indian	0
Asian / Pacific Islander	0
Black	0
White	0
Hispanic / Latino	7

**Gender**

<b>Female</b>	<b>2</b>
Alaska Native / American Indian	0
Asian / Pacific Islander	0
Black	0
White	0
Hispanic / Latino	2
<b>Male</b>	<b>5</b>
Alaska Native / American Indian	0
Asian / Pacific Islander	0
Black	0
White	0
Hispanic / Latino	5

**Reason for stop?**

<b>Violation of law</b>	<b>0</b>
Alaska Native / American Indian	0
Asian / Pacific Islander	0
Black	0
White	0

Hispanic / Latino	0
<b>Preexisting knowledge</b>	<b>0</b>
Alaska Native / American Indian	0
Asian / Pacific Islander	0
Black	0
White	0
Hispanic / Latino	0
<b>Moving traffic violation</b>	<b>5</b>
Alaska Native / American Indian	0
Asian / Pacific Islander	0
Black	0
White	0
Hispanic / Latino	5
<b>Vehicle traffic violation</b>	<b>2</b>
Alaska Native / American Indian	0
Asian / Pacific Islander	0
Black	0
White	0
Hispanic / Latino	2
<b>Was a search conducted?</b>	
<b>Yes</b>	<b>0</b>
Alaska Native / American Indian	0
Asian / Pacific Islander	0
Black	0
White	0
Hispanic / Latino	0
<b>No</b>	<b>7</b>
Alaska Native / American Indian	0
Asian / Pacific Islander	0
Black	0
White	0
Hispanic / Latino	7
<b>Reason for Search?</b>	
<b>Consent</b>	<b>0</b>
Alaska Native / American Indian	0
Asian / Pacific Islander	0
Black	0
White	0

Hispanic / Latino	0		
<b>Contraband</b>	<b>0</b>		
Alaska Native / American Indian	0		
Asian / Pacific Islander	0		
Black	0		
White	0		
Hispanic / Latino	0		
<b>Probable</b>	<b>0</b>		
Alaska Native / American Indian	0		
Asian / Pacific Islander	0		
Black	0		
White	0		
Hispanic / Latino	0		
<b>Inventory</b>	<b>0</b>		
Alaska Native / American Indian	0		
Asian / Pacific Islander	0		
Black	0		
White	0		
Hispanic / Latino	0		
<b>Incident to arrest</b>	<b>0</b>		
Alaska Native / American Indian	0		
Asian / Pacific Islander	0		
Black	0		
White	0		
Hispanic / Latino	0		
<b>Was Contraband discovered?</b>			
<b>Yes</b>	<b>0</b>	<b>Did the finding result in arrest?</b>	
		(total should equal previous column)	
Alaska Native / American Indian	0	Yes 0	No 0
Asian / Pacific Islander	0	Yes 0	No 0
Black	0	Yes 0	No 0
White	0	Yes 0	No 0
Hispanic / Latino	0	Yes 0	No 0
<b>No</b>	<b>0</b>		
Alaska Native / American Indian	0		
Asian / Pacific Islander	0		
Black	0		
White	0		
Hispanic / Latino	0		

**Description of contraband**

<b>Drugs</b>	<b>0</b>
Alaska Native / American Indian	0
Asian / Pacific Islander	0
Black	0
White	0
Hispanic / Latino	0
<b>Weapons</b>	<b>0</b>
Alaska Native / American Indian	0
Asian / Pacific Islander	0
Black	0
White	0
Hispanic / Latino	0
<b>Currency</b>	<b>0</b>
Alaska Native / American Indian	0
Asian / Pacific Islander	0
Black	0
White	0
Hispanic / Latino	0
<b>Alcohol</b>	<b>0</b>
Alaska Native / American Indian	0
Asian / Pacific Islander	0
Black	0
White	0
Hispanic / Latino	0
<b>Stolen property</b>	<b>0</b>
Alaska Native / American Indian	0
Asian / Pacific Islander	0
Black	0
White	0
Hispanic / Latino	0
<b>Other</b>	<b>0</b>
Alaska Native / American Indian	0
Asian / Pacific Islander	0
Black	0
White	0
Hispanic / Latino	0

**Result of the stop**

<b>Verbal warning</b>	<b>2</b>
-----------------------	----------

Alaska Native / American Indian	0
Asian / Pacific Islander	0
Black	0
White	0
Hispanic / Latino	2
<b>Written warning</b>	<b>5</b>
Alaska Native / American Indian	0
Asian / Pacific Islander	0
Black	0
White	0
Hispanic / Latino	5
<b>Citation</b>	<b>0</b>
Alaska Native / American Indian	0
Asian / Pacific Islander	0
Black	0
White	0
Hispanic / Latino	0
<b>Written warning and arrest</b>	<b>0</b>
Alaska Native / American Indian	0
Asian / Pacific Islander	0
Black	0
White	0
Hispanic / Latino	0
<b>Citation and arrest</b>	<b>0</b>
Alaska Native / American Indian	0
Asian / Pacific Islander	0
Black	0
White	0
Hispanic / Latino	0
<b>Arrest</b>	<b>0</b>
Alaska Native / American Indian	0
Asian / Pacific Islander	0
Black	0
White	0
Hispanic / Latino	0
<b>Arrest based on</b>	
<b>Violation of Penal Code</b>	<b>0</b>
Alaska Native / American Indian	0
Asian / Pacific Islander	0

Black	0
White	0
Hispanic / Latino	0
<b>Violation of Traffic Law</b>	<b>0</b>
Alaska Native / American Indian	0
Asian / Pacific Islander	0
Black	0
White	0
Hispanic / Latino	0
<b>Violation of City Ordinance</b>	<b>0</b>
Alaska Native / American Indian	0
Asian / Pacific Islander	0
Black	0
White	0
Hispanic / Latino	0
<b>Outstanding Warrant</b>	<b>0</b>
Alaska Native / American Indian	0
Asian / Pacific Islander	0
Black	0
White	0
Hispanic / Latino	0

**Was physical force resulting in bodily injury used during stop?**

<b>Yes</b>	<b>0</b>
Alaska Native / American Indian	0
Asian / Pacific Islander	0
Black	0
White	0
Hispanic / Latino	0
<b>Resulting in Bodily Injury To:</b>	
Suspect	0
Officer	0
Both	0
<b>No</b>	<b>7</b>
Alaska Native / American Indian	0
Asian / Pacific Islander	0
Black	0
White	0
Hispanic / Latino	7



**Number of complaints of racial profiling**

Total	0
Resulted in disciplinary action	0
Did not result in disciplinary action	0

**Comparative Analysis**

Use TCOLE's auto generated analysis	<input checked="" type="checkbox"/>
Use Department's submitted analysis	<input type="checkbox"/>

**Optional Narrative**

N/A

Submitted electronically to the



The Texas Commission on Law Enforcement

# Racial Profiling Analysis Report

## UVALDE CO. CONST. PCT. 6

01. Total Traffic Stops:	7	
02. Location of Stop:		
a. City Street	2	28.57%
b. US Highway	3	42.86%
c. County Road	2	28.57%
d. State Highway	0	0.00%
e. Private Property or Other	0	0.00%
03. Was Race known prior to Stop:		
a. NO	7	100.00%
b. YES	0	0.00%
04. Race or Ethnicity:		
a. Alaska/ Native American/ Indian	0	0.00%
b. Asian/ Pacific Islander	0	0.00%
c. Black	0	0.00%
d. White	0	0.00%
e. Hispanic/ Latino	7	100.00%
05. Gender:		
a. Female	2	28.57%
i. Alaska/ Native American/ Indian	0	0.00%
ii. Asian/ Pacific Islander	0	0.00%
iii. Black	0	0.00%
iv. White	0	0.00%
v. Hispanic/ Latino	2	28.57%
b. Male	5	71.43%
i. Alaska/ Native American/ Indian	0	0.00%
ii. Asian/ Pacific Islander	0	0.00%
iii. Black	0	0.00%
iv. White	0	0.00%
v. Hispanic/ Latino	5	71.43%
06. Reason for Stop:		
a. Violation of Law	0	0.00%
i. Alaska/ Native American/ Indian	0	
ii. Asian/ Pacific Islander	0	

# Racial Profiling Analysis Report

iii. Black	0	
iv. White	0	
v. Hispanic/ Latino	0	
b. Pre-Existing Knowledge	0	0.00%
i. Alaska/ Native American/ Indian	0	
ii. Asian/ Pacific Islander	0	
iii. Black	0	
iv. White	0	
v. Hispanic/ Latino	0	
c. Moving Traffic Violation	5	71.43%
i. Alaska/ Native American/ Indian	0	0.00%
ii. Asian/ Pacific Islander	0	0.00%
iii. Black	0	0.00%
iv. White	0	0.00%
v. Hispanic/ Latino	5	100.00%
d. Vehicle Traffic Violation	2	28.57%
i. Alaska/ Native American/ Indian	0	0.00%
ii. Asian/ Pacific Islander	0	0.00%
iii. Black	0	0.00%
iv. White	0	0.00%
v. Hispanic/ Latino	2	100.00%
07. Was a Search Conducted:		
a. NO	7	100.00%
i. Alaska/ Native American/ Indian	0	0.00%
ii. Asian/ Pacific Islander	0	0.00%
iii. Black	0	0.00%
iv. White	0	0.00%
v. Hispanic/ Latino	7	100.00%
b. YES	0	0.00%
i. Alaska/ Native American/ Indian	0	
ii. Asian/ Pacific Islander	0	
iii. Black	0	
iv. White	0	
v. Hispanic/ Latino	0	
08. Reason for Search:		
a. Consent	0	0.00%

# Racial Profiling Analysis Report

i. Alaska/ Native American/ Indian	0	
ii. Asian/ Pacific Islander	0	
iii. Black	0	
iv. White	0	
v. Hispanic/ Latino	0	
b. Contraband in Plain View	0	0.00%
i. Alaska/ Native American/ Indian	0	
ii. Asian/ Pacific Islander	0	
iii. Black	0	
iv. White	0	
v. Hispanic/ Latino	0	
c. Probable Cause	0	0.00%
ii. Alaska/ Native American/ Indian	0	
i. Asian/ Pacific Islander	0	
iii. Black	0	
iv. White	0	
v. Hispanic/ Latino	0	
d. Inventory	0	0.00%
i. Alaska/ Native American/ Indian	0	
ii. Asian/ Pacific Islander	0	
iii. Black	0	
iv. White	0	
v. Hispanic/ Latino	0	
e. Incident to Arrest	0	0.00%
i. Alaska/ Native American/ Indian	0	
ii. Asian/ Pacific Islander	0	
iii. Black	0	
iv. White	0	
v. Hispanic/ Latino	0	
09. Was Contraband Discovered:		
YES	0	0.00%
i. Alaska/ Native American/ Indian	0	
Finding resulted in arrest - YES	0	
Finding resulted in arrest - NO	0	
ii. Asian/ Pacific Islander	0	
Finding resulted in arrest - YES	0	
Finding resulted in arrest - NO	0	
iii. Black	0	

# Racial Profiling Analysis Report

Finding resulted in arrest - YES	0	
Finding resulted in arrest - NO	0	
iv. White	0	
Finding resulted in arrest - YES	0	
Finding resulted in arrest - NO	0	
v. Hispanic/ Latino	0	
Finding resulted in arrest - YES	0	
Finding resulted in arrest - NO	0	
b. NO	0	0.00%
i. Alaska/ Native American/ Indian	0	
i. Asian/ Pacific Islander	0	
iii. Black	0	
iv. White	0	
v. Hispanic/ Latino	0	
10. Description of Contraband:		
a. Drugs	0	0.00%
i. Alaska/ Native American/ Indian	0	
ii. Asian/ Pacific Islander	0	
iii. Black	0	
iv. White	0	
v. Hispanic/ Latino	0	
b. Currency	0	0.00%
i. Alaska/ Native American/ Indian	0	
ii. Asian/ Pacific Islander	0	
iii. Black	0	
iv. White	0	
v. Hispanic/ Latino	0	
c. Weapons	0	0.00%
i. Alaska/ Native American/ Indian	0	
ii. Asian/ Pacific Islander	0	
iii. Black	0	
iv. White	0	
v. Hispanic/ Latino	0	
d. Alcohol	0	0.00%
i. Alaska/ Native American/ Indian	0	
ii. Asian/ Pacific Islander	0	
iii. Black	0	
iv. White	0	

# Racial Profiling Analysis Report

v. Hispanic/ Latino	0	
e. Stolen Property	0	0.00%
i. Alaska/ Native American/ Indian	0	
ii. Asian/ Pacific Islander	0	
iii. Black	0	
iv. White	0	
v. Hispanic/ Latino	0	
f. Other	0	0.00%
i. Alaska/ Native American/ Indian	0	
i. Asian/ Pacific Islander	0	
iii. Black	0	
iv. White	0	
v. Hispanic/ Latino	0	

## 11. Result of Stop:

a. Verbal Warning	2	28.57%
i. Alaska/ Native American/ Indian	0	0.00%
ii. Asian/ Pacific Islander	0	0.00%
iii. Black	0	0.00%
iv. White	0	0.00%
v. Hispanic/ Latino	2	100.00%
b. Written Warning	5	71.43%
i. Alaska/ Native American/ Indian	0	0.00%
ii. Asian/ Pacific Islander	0	0.00%
iii. Black	0	0.00%
iv. White	0	0.00%
v. Hispanic/ Latino	5	100.00%
c. Citation	0	0.00%
i. Alaska/ Native American/ Indian	0	
ii. Asian/ Pacific Islander	0	
iii. Black	0	
iv. White	0	
v. Hispanic/ Latino	0	
d. Written Warning and Arrest	0	0.00%
i. Alaska/ Native American/ Indian	0	
ii. Asian/ Pacific Islander	0	
iii. Black	0	
iv. White	0	
v. Hispanic/ Latino	0	

# Racial Profiling Analysis Report

e. Citation and Arrest	0	0.00%
i. Alaska/ Native American/ Indian	0	
ii. Asian/ Pacific Islander	0	
iii. Black	0	
iv. White	0	
v. Hispanic/ Latino	0	
f. Arrest	0	0.00%
i. Alaska/ Native American/ Indian	0	
ii. Asian/ Pacific Islander	0	
iii. Black	0	
iv. White	0	
v. Hispanic/ Latino	0	
12. Arrest Based On:		
a. Violation of Penal Code	0	0.00%
i. Alaska/ Native American/ Indian	0	
ii. Asian/ Pacific Islander	0	
iii. Black	0	
iv. White	0	
v. Hispanic/ Latino	0	
b. Violation of Traffic Law	0	0.00%
i. Alaska/ Native American/ Indian	0	
ii. Asian/ Pacific Islander	0	
iii. Black	0	
iv. White	0	
v. Hispanic/ Latino	0	
c. Violation of City Ordinance	0	0.00%
i. Alaska/ Native American/ Indian	0	
ii. Asian/ Pacific Islander	0	
iii. Black	0	
iv. White	0	
v. Hispanic/ Latino	0	
d. Outstanding Warrant	0	0.00%
i. Alaska/ Native American/ Indian	0	
ii. Asian/ Pacific Islander	0	
iii. Black	0	
iv. White	0	
v. Hispanic/ Latino	0	

# Racial Profiling Analysis Report

## 13. Was Physical Force Used:

a. NO	7	100.00%
i. Alaska/ Native American/ Indian	0	0.00%
ii. Asian/ Pacific Islander	0	0.00%
iii. Black	0	0.00%
iv. White	0	0.00%
v. Hispanic/ Latino	7	100.00%
b. YES	0	0.00%
i. Alaska/ Native American/ Indian	0	
ii. Asian/ Pacific Islander	0	
iii. Black	0	
iv. White	0	
v. Hispanic/ Latino	0	
b 1. YES: Physical Force Resulting in Bodily Injury to Suspect	0	
b 2. YES: Physical Force Resulting in Bodily Injury to Officer	0	
b 3. YES: Physical Force Resulting in Bodily Injury to Both	0	

14. Total Number of Racial Profiling Complaints Received: 0

REPORT DATE COMPILED 02/14/2025



# Texas Administrative Code

TITLE 37

PUBLIC SAFETY AND CORRECTIONS

PART 7

TEXAS COMMISSION ON LAW ENFORCEMENT

CHAPTER 211

ADMINISTRATION

RULE §211.16

Establishment or Continued Operation of an Appointing Entity

---

(a) To establish that an agency or a prospective agency meets the minimum standards for the creation or continued operation of a law enforcement agency, the agency must provide evidence that the agency:

(1) provides public benefit to the community;

(2) has sustainable funding sources that meet or exceed the continued operating expenses outlined in a line-item budget for the agency;

(3) has physical resources available to officers, including:

(A) at least one firearm per officer on duty;

(B) at least one less lethal force weapon per officer on duty;

(C) effective communications equipment, specifically:

(i) at least one radio communication device per officer on duty performing patrol, courtroom security, traffic enforcement, responding to calls for service, assigned to a controlled access point, acting as a visual deterrent to crime, surveillance, warrant execution, and service of civil process; and

(ii) at least one cell phone device per officer on duty who may have contact with the general public and is not performing any of the duties described in (i);

(D) at least one bullet-resistant vest per officer on duty with vest panels that:

(i) have been certified as compliant by the National Institute of Justice (NIJ);

(ii) are within the ballistic performance warranty period listed by the manufacturer on the affixed tags; and

(iii) have never been shot or otherwise compromised;

(E) at least one uniform per officer whose duties include any of the following:

(i) performing patrol;

(ii) courtroom security;

(iii) traffic enforcement;

(iv) responding to calls for service;

(v) assigned to a controlled access point;

(vi) acting as a visual deterrent to crime;

(vii) warrant execution; or

(viii) service of civil process;

(F) at least one motor vehicle owned and insured by an agency created on or after June 1, 2024; and

(G) patrol vehicles owned, insured, and equipped by the agency and provided to officers whose duties include any of the following:

(i) performing patrol;

(ii) traffic enforcement; or

(iii) responding to calls for service;

(4) has physical facilities, including:

(A) an evidence room or other acceptable secure evidence storage for officers whose duties include any of the following:

(i) performing patrol;

(ii) traffic enforcement;

(iii) criminal investigations;

(iv) responding to calls for service; or

(v) executing search or arrest warrants;

(B) a dispatch area for any agency appointing and employing telecommunicators; and

(C) a public area including written notices posted and visible 24 hours a day explaining:

(i) how to receive the most immediate assistance in an emergency;

(ii) how to make a nonemergency report of a crime; and

(iii) how to make a compliment or complaint on a member of the agency by mail, online, or by phone;

(5) has policies, including policies on:

(A) use of force;

(B) vehicle pursuit;

(C) professional conduct of officers;

(D) domestic abuse protocols;

(E) response to missing persons;

(F) supervision of part-time officers;

(G) impartial policing;

(H) medical and psychological examination of licensees;

(I) active shooters;

- (J) barricaded subjects;
- (K) evidence collection and handling;
- (L) eyewitness identification;
- (M) misconduct investigations;
- (N) hiring a license holder;
- (O) personnel files;
- (P) uniform and dress code;
- (Q) training required to maintain licensure; and
- (R) outside and off-duty employment;

(6) has an established administrative structure, including:

(A) an organizational chart for the agency that illustrates the division and assignment of licensed and unlicensed personnel;

(B) a projection for the number of full-time peace officers, part-time peace officers, and unpaid peace officers that the agency would employ during the year if at full staffing; and

(C) the number of School Resource Officer (SRO) positions employed by the agency and working in schools if the agency is not an independent school district (ISD) police department;

(7) has liability insurance for the agency and its vehicles;

(8) has a defined process by which the agency will receive by mail, online, and by phone and document compliments and complaints on its employees; and

(9) any other information the commission requires.

(b) An entity authorized by law to establish a law enforcement agency and appoint licensees must first complete training offered and required by the commission on the establishment and continued operation of a new agency. The entity may then make application for an agency number by submitting the current agency number application form, any associated application fee, and evidence that they meet the requirements of this rule.

(c) An entity authorized by Local Government Code, §361.022 to operate a correctional facility to house inmates, in this state, convicted of offenses committed against the laws of another state of the United States, and appoint jailers requiring licensure by the commission, may make application for an agency number by submitting the current agency number application form, any associated application fee, and a certified copy of the contract under which the facility will operate.

(d) A political subdivision wanting to establish a consolidated emergency telecommunications center and appoint telecommunicators, as required by Texas Occupations Code, §1701.405, may make application for an agency number by submitting the current agency number application form, any associated application fee and a certified copy of the consolidation contract.

(e) The Texas Department of Criminal Justice - Pardon and Parole Division, a community supervision and corrections department, or a juvenile probation department may make application for an agency number if seeking firearms training certificates for parole officers, community supervision and corrections officers, or juvenile probation officers by submitting the current agency number application form and any associated

application fee.

(f) All law enforcement agencies must complete and submit an annual report due between January 1st and March 1st of each year documenting their continued compliance with the requirements of this rule.

(g) The effective date of this section for agencies not in existence before June 1, 2024, is June 1, 2024. The effective date of this section for agencies already in existence before June 1, 2024, is September 1, 2025.

---

**Source Note:** The provisions of this §211.16 adopted to be January 14, 2010, 34 TexReg 9475; amended to be effective January 1, 2012, 36 TexReg 8976; amended to be effective February 1, 2016, 41 TexReg 272; amended to be effective June 1, 2024, 49 TexReg 3809

[List of Titles](#)

[Back to List](#)

[HOME](#)

[TEXAS REGISTER](#)

[TEXAS ADMINISTRATIVE CODE](#)

[OPEN MEETINGS](#)

Motor Vehicle Traffic Stop Information

(Full Reporting)

January - December 2024

Begin Date

End Date

Gender	Race or Ethnicity	Race/Ethnicity known prior to stop	Reason for stop	Search Conducted	Reason for search?	Contraband Discovered	Contraband Description	Arrest	Arrest based on	Approximate Location	Written Citation/Warning
F	3	N	2	Y	1	Y	1	Y	1	1	Y
M	4	N	3	Y	2	N	2	N	2	2	N
M	5	N	4	Y	3	N	3	Y	3	3	Y
M	6	N	5	Y	4	N	4	Y	4	4	Y
F	1	Y	1	N	1	Y	1	Y	1	1	Y
F	2	Y	2	N	2	Y	2	Y	2	2	Y
F	3	Y	3	N	3	Y	3	Y	3	3	Y
F	4	Y	4	N	4	Y	4	Y	4	4	Y
F	5	Y	5	N	5	Y	5	Y	5	5	Y
F	6	Y	6	N	6	Y	6	Y	6	6	Y
M	1	Y	1	N	1	Y	1	Y	1	1	Y
M	2	Y	2	N	2	Y	2	Y	2	2	Y
M	3	Y	3	N	3	Y	3	Y	3	3	Y
M	4	Y	4	N	4	Y	4	Y	4	4	Y
M	5	Y	5	N	5	Y	5	Y	5	5	Y
M	6	Y	6	N	6	Y	6	Y	6	6	Y
F	1	Y	1	N	1	Y	1	Y	1	1	Y
F	2	Y	2	N	2	Y	2	Y	2	2	Y
F	3	Y	3	N	3	Y	3	Y	3	3	Y
F	4	Y	4	N	4	Y	4	Y	4	4	Y
F	5	Y	5	N	5	Y	5	Y	5	5	Y
F	6	Y	6	N	6	Y	6	Y	6	6	Y
M	1	Y	1	N	1	Y	1	Y	1	1	Y
M	2	Y	2	N	2	Y	2	Y	2	2	Y
M	3	Y	3	N	3	Y	3	Y	3	3	Y
M	4	Y	4	N	4	Y	4	Y	4	4	Y
M	5	Y	5	N	5	Y	5	Y	5	5	Y
M	6	Y	6	N	6	Y	6	Y	6	6	Y
F	1	Y	1	N	1	Y	1	Y	1	1	Y
F	2	Y	2	N	2	Y	2	Y	2	2	Y
F	3	Y	3	N	3	Y	3	Y	3	3	Y
F	4	Y	4	N	4	Y	4	Y	4	4	Y
F	5	Y	5	N	5	Y	5	Y	5	5	Y
F	6	Y	6	N	6	Y	6	Y	6	6	Y
M	1	Y	1	N	1	Y	1	Y	1	1	Y
M	2	Y	2	N	2	Y	2	Y	2	2	Y
M	3	Y	3	N	3	Y	3	Y	3	3	Y
M	4	Y	4	N	4	Y	4	Y	4	4	Y
M	5	Y	5	N	5	Y	5	Y	5	5	Y
M	6	Y	6	N	6	Y	6	Y	6	6	Y
F	1	Y	1	N	1	Y	1	Y	1	1	Y
F	2	Y	2	N	2	Y	2	Y	2	2	Y
F	3	Y	3	N	3	Y	3	Y	3	3	Y
F	4	Y	4	N	4	Y	4	Y	4	4	Y
F	5	Y	5	N	5	Y	5	Y	5	5	Y
F	6	Y	6	N	6	Y	6	Y	6	6	Y
M	1	Y	1	N	1	Y	1	Y	1	1	Y
M	2	Y	2	N	2	Y	2	Y	2	2	Y
M	3	Y	3	N	3	Y	3	Y	3	3	Y
M	4	Y	4	N	4	Y	4	Y	4	4	Y
M	5	Y	5	N	5	Y	5	Y	5	5	Y
M	6	Y	6	N	6	Y	6	Y	6	6	Y

5 - Written Warnings  
2 - Verbal Warnings.

- 1= African
- 2= Asian
- 3= Caucasian
- 4= Hispanic
- 5= Middle Eastern
- 6= Native American

- 1= other than traffic
- 2= Pre-existing knowl. (i.e. Warrant)
- 3= Moving Traffic Viol.
- 4= Veh Traffic Viol. (i.e. Equipment)

- 0= No Search
- 1= Consent
- 2= Plain Sight/View
- 3= PC or Reasonable Susp.
- 4= Inventory for Tow
- 5= Incident to Arrest/Warrant

- 0= N/A
- 1= Illegal Drugs/Drug Paraph.
- 2= Currency
- 3= Weapons
- 4= Alcohol
- 5= Stolen Property
- 6= Other

- 0= N/A
- 1= Penal Code Viol.
- 2= Traffic Law Viol.
- 3= City Ordinance Viol.
- 4= Warrant Service

- 1= City Street
- 2= US Hwy
- 3= County Rd.
- 4= Private Property/Other

# Calls For Service Report - UVALDE POLICE DEPARTMENT

Sorted by Call\_Number, Call\_Date, Call\_Time

Call\_Date : 01/01/2024 00:00 - 12/31/2024 23:59

Disposition : CITATION ISSUED, WARNING

Officer - ZAMORA EMMANUEL

Case Number	Date	Time	Agency	Call Type	Callers	Address	Zone	District	Disposition	Officer / Unit Role	Racial Profile
3444Z	01/22/2024	14:55:05	CON PCT6	TRAFFIC STOP	ZAMORA, EMMANUEL	LEONWARTH			WARNING	ZAMORA, EMMANUEL	NO
	Sent To Dispatch- 01/22/2024 14:55:20										
34634E	02/12/2024	07:28:27	CON PCT6	TRAFFIC STOP	ZAMORA, EMMANUEL	UVALDE ESTATES			WARNING	ZAMORA, EMMANUEL	NO
	Sent To Dispatch- 02/12/2024 07:28:42										
34660Q	02/14/2024	14:38:41	CON PCT6	TRAFFIC STOP	ZAMORA, EMMANUEL	600 E MAIN STREET			WARNING	ZAMORA, EMMANUEL	NO
	Sent To Dispatch- 02/14/2024 14:42:15										
36962Z	10/31/2024	07:11:15	CON PCT6	TRAFFIC STOP	ZAMORA, EMMANUEL	1 CONVOTE TRAIL			WARNING	ZAMORA, EMMANUEL	NO
	Sent To Dispatch- 10/31/2024 07:12:30										
37194Z	11/16/2024	21:18:58	CON PCT6	TRAFFIC STOP	ZAMORA, EMMANUEL	UVALDE, TX 78801			WARNING	ZAMORA, EMMANUEL	NO
	Sent To Dispatch- 11/16/2024 21:19:08										
37194Z	11/16/2024	21:28:23	CON PCT6	TRAFFIC STOP	ZAMORA, EMMANUEL	HWY 83 & EVANS			WARNING	ZAMORA, EMMANUEL	NO
	Sent To Dispatch- 11/16/2024 21:27:05										
37182Z	11/16/2024	22:08:21	CON PCT6	TRAFFIC STOP	ZAMORA, EMMANUEL	83 S TMS WELDING			WARNING	ZAMORA, EMMANUEL	NO
	Sent To Dispatch- 11/16/2024 22:00:59										

7 Records Selected

02/05/2025 08:20

\* There is more than one case number.

# Calls For Service Report - UVALDE POLICE DEPARTMENT

Sorted by Call Number, Call Date, Call Time  
 Call Date : 01/01/2024 00:00 - 12/31/2024 23:59  
 Disposition : ASGMT CMLPT, BACKUP, DUPLICATE CALL, FIRE, GRANT - BS, GRANT - OLS, GRANT - SG, INFO ONLY, OTHER, RE-ASSIGNED TO NEW  
 Officer : ZAMORA EMMANUEL

Case Number	Date	Time	Agency	Call Type	Callers	Address	Zone	District	Disposition	Officer / Unit Role	Racial Profile
<a href="#">248893</a>	01/03/2024	12:21:46	CON PCT6	CIVIL SERVICE	ZAMORA, EMMANUEL	1518 GARNER FIELD RD 1401			ASGMT CMLPT	ZAMORA, EMMANUEL Primary	NO
	Sent To Dispatch-01/03/2024	12:22:06	CON PCT6	CIVIL SERVICE	ZAMORA, EMMANUEL	1518 GARNER FIELD RD 1401			ASGMT CMLPT	ZAMORA, EMMANUEL Primary	NO
<a href="#">248895</a>	01/03/2024	12:36:25	CON PCT6	INFORMATION	ZAMORA, EMMANUEL	LANDMARK APTS # 1401			ASGMT CMLPT	ZAMORA, EMMANUEL Primary	NO
	Sent To Dispatch-01/03/2024	12:36:38	CON PCT6	INFORMATION	ZAMORA, EMMANUEL	LANDMARK APTS # 1401			ASGMT CMLPT	ZAMORA, EMMANUEL Primary	NO
<a href="#">248893</a>	01/04/2024	13:07:29	CON PCT6	FOLLOW-UP	ZAMORA, EMMANUEL	LANDMARK APT			ASGMT CMLPT	ZAMORA, EMMANUEL Primary	NO
	Sent To Dispatch-01/04/2024	13:07:46	CON PCT6	FOLLOW-UP	ZAMORA, EMMANUEL	LANDMARK APT			ASGMT CMLPT	ZAMORA, EMMANUEL Primary	NO
<a href="#">248895</a>	01/04/2024	13:46:35	CON PCT6	WELFARE CHECK	ZAMORA, EMMANUEL	6792 WINDMILL RD			ASGMT CMLPT	ZAMORA, EMMANUEL Primary	NO
	Sent To Dispatch-01/04/2024	13:48:53	CON PCT6	WELFARE CHECK	ZAMORA, EMMANUEL	6792 WINDMILL RD			ASGMT CMLPT	ZAMORA, EMMANUEL Primary	NO
<a href="#">248893</a>	01/05/2024	08:22:09	CON PCT6	ASSIST PUBLIC	ZAMORA, EMMANUEL	538 W MAIN STREET			ASGMT CMLPT	ZAMORA, EMMANUEL Primary	NO
	Sent To Dispatch-01/05/2024	08:22:24	CON PCT6	ASSIST PUBLIC	ZAMORA, EMMANUEL	538 W MAIN STREET			ASGMT CMLPT	ZAMORA, EMMANUEL Primary	NO
<a href="#">248893</a>	01/14/2024	18:20:28	CON PCT6	FOLLOW-UP	ZAMORA, EMMANUEL	538 W MAIN STREET			ASGMT CMLPT	ZAMORA, EMMANUEL Primary	NO
	Sent To Dispatch-01/14/2024	18:20:49	CON PCT6	FOLLOW-UP	ZAMORA, EMMANUEL	538 W MAIN STREET			ASGMT CMLPT	ZAMORA, EMMANUEL Primary	NO
<a href="#">248893</a>	01/14/2024	18:29:21	CON PCT6	FOLLOW-UP	ZAMORA, EMMANUEL	538 W MAIN STREET			ASGMT CMLPT	ZAMORA, EMMANUEL Primary	NO
	Sent To Dispatch-01/14/2024	18:29:32	CON PCT6	FOLLOW-UP	ZAMORA, EMMANUEL	538 W MAIN STREET			ASGMT CMLPT	ZAMORA, EMMANUEL Primary	NO
<a href="#">248893</a>	01/15/2024	08:20:35	CON PCT6	FOLLOW-UP	ZAMORA, EMMANUEL	538 W MAIN STREET			ASGMT CMLPT	ZAMORA, EMMANUEL Primary	NO
	Sent To Dispatch-01/15/2024	08:20:46	CON PCT6	FOLLOW-UP	ZAMORA, EMMANUEL	538 W MAIN STREET			ASGMT CMLPT	ZAMORA, EMMANUEL Primary	NO
<a href="#">248893</a>	01/15/2024	17:32:05	CON PCT6	CIVIL MATTER	ZAMORA, EMMANUEL	405 MARGARITA STREET			ASGMT CMLPT	ZAMORA, EMMANUEL Primary	NO
	Sent To Dispatch-01/17/2024	17:32:19	CON PCT6	CIVIL MATTER	ZAMORA, EMMANUEL	405 MARGARITA STREET			ASGMT CMLPT	ZAMORA, EMMANUEL Primary	NO
<a href="#">248893</a>	01/22/2024	17:51:12	CON PCT6	CIVIL SERVICE	ZAMORA, EMMANUEL	1333 UVALDE ESTATES DR			ASGMT CMLPT	ZAMORA, EMMANUEL Primary	NO
	Sent To Dispatch-01/22/2024	17:51:47	CON PCT6	CIVIL SERVICE	ZAMORA, EMMANUEL	1333 UVALDE ESTATES DR			ASGMT CMLPT	ZAMORA, EMMANUEL Primary	NO
<a href="#">248893</a>	01/25/2024	15:34:50	CON PCT6	CIVIL MATTER	ZAMORA, EMMANUEL	444 W MAIN STREET			ASGMT CMLPT	ZAMORA, EMMANUEL Primary	NO
	Sent To Dispatch-01/25/2024	15:35:01	CON PCT6	CIVIL MATTER	ZAMORA, EMMANUEL	444 W MAIN STREET			ASGMT CMLPT	ZAMORA, EMMANUEL Primary	NO
<a href="#">248893</a>	01/28/2024	12:32:49	UVALDE EMS	AMBULANCE	<Caller 1>	223 GERARDINE ST			BACKUP	ZAMORA, EMMANUEL Primary	NO
	Sent To Dispatch-01/28/2024	12:33:18	CON PCT6	ASSIST PUBLIC	ZAMORA, EMMANUEL	4295 WINDMILL ROAD			ASGMT CMLPT	ZAMORA, EMMANUEL Primary	NO
<a href="#">248893</a>	02/04/2024	08:50:19	CON PCT6	ASSIST PUBLIC	ZAMORA, EMMANUEL	UVALDE, TX 78801			ASGMT CMLPT	ZAMORA, EMMANUEL Primary	NO
	Sent To Dispatch-02/04/2024	08:50:35	CON PCT6	ASSIST PUBLIC	ZAMORA, EMMANUEL	100 E MAIN STREET			ASGMT CMLPT	ZAMORA, EMMANUEL Primary	NO
<a href="#">248893</a>	02/05/2024	13:51:30	CON PCT6	CIVIL MATTER	ZAMORA, EMMANUEL	UVALDE, TX 78801			ASGMT CMLPT	ZAMORA, EMMANUEL Primary	NO
	Sent To Dispatch-02/05/2024	13:51:49	CON PCT6	CIVIL MATTER	ZAMORA, EMMANUEL	MTZ RANCH RD APT 6A			ASGMT CMLPT	ZAMORA, EMMANUEL Primary	NO
<a href="#">248893</a>	02/05/2024	14:36:52	CON PCT6	ALARM BUSINESSRESID	ZAMORA, EMMANUEL	200 E NOPAL STREET			REPORT - INCIDENT	ZAMORA, EMMANUEL Primary	NO
	Sent To Dispatch-02/05/2024	14:37:02	CON PCT6	ALARM BUSINESSRESID	ZAMORA, EMMANUEL	200 E NOPAL STREET			REPORT - INCIDENT	ZAMORA, EMMANUEL Primary	NO
<a href="#">248893</a>	02/10/2024	14:24:05	UVALDE PD	ENT	ZAMORA, EMMANUEL	UVALDE, TX 78801			ASGMT CMLPT	ZAMORA, EMMANUEL Primary	NO
	Sent To Dispatch-02/10/2024	14:25:08	CON PCT6	CIVIL SERVICE	ZAMORA, EMMANUEL	MARTINEZ RANCH			ASGMT CMLPT	ZAMORA, EMMANUEL Primary	NO
<a href="#">248893</a>	02/12/2024	07:02:57	CON PCT6	CIVIL MATTER	ZAMORA, EMMANUEL	620 NICHOLAS STREET			ASGMT CMLPT	ZAMORA, EMMANUEL Primary	NO
	Sent To Dispatch-02/12/2024	07:03:08	CON PCT6	CIVIL MATTER	ZAMORA, EMMANUEL	620 NICHOLAS STREET			ASGMT CMLPT	ZAMORA, EMMANUEL Primary	NO
<a href="#">248893</a>	02/16/2024	17:35:01	CON PCT6	WELFARE CHECK	ZAMORA, EMMANUEL	UVALDE, TX 78801			ASGMT CMLPT	ZAMORA, EMMANUEL Primary	NO
	Sent To Dispatch-02/16/2024	17:35:22	CON PCT6	WELFARE CHECK	ZAMORA, EMMANUEL	KINCHLOWLUAREZ			ASGMT CMLPT	ZAMORA, EMMANUEL Primary	NO
<a href="#">248893</a>	02/20/2024	17:07:56	CON PCT6	CIVIL MATTER	ZAMORA, EMMANUEL	MTZ RANCH APT 6A			ASGMT CMLPT	ZAMORA, EMMANUEL Primary	NO
	Sent To Dispatch-02/20/2024	17:08:18	CON PCT6	CIVIL MATTER	ZAMORA, EMMANUEL	MTZ RANCH APT 6A			ASGMT CMLPT	ZAMORA, EMMANUEL Primary	NO
<a href="#">248893</a>	02/22/2024	18:46:28	CON PCT6	CIVIL MATTER	ZAMORA, EMMANUEL	MTZ RANCH APT 6A			ASGMT CMLPT	ZAMORA, EMMANUEL Primary	NO
	Sent To Dispatch-02/22/2024	18:46:44	CON PCT6	CIVIL MATTER	ZAMORA, EMMANUEL	MTZ RANCH APT 6A			ASGMT CMLPT	ZAMORA, EMMANUEL Primary	NO

Racial Profile

Data

Case Number	Date	Time	Agency	Call Type	Callers	Address	Zone	District	Disposition	Officer / Unit Role	Racial Profile
349274	03/04/2024	15:53:10	CON PCT6	CIVIL SERVICE	ZAMORA, EMMANUEL	LOT 404 N HOMESTEAD			ASGMT CMPLT	ZAMORA, EMMANUEL	NO
	Sent To Dispatch- 03/04/2024 15:53:33										
349268	03/06/2024	18:19:02	CON PCT6	CIVIL MATTER	ZAMORA, EMMANUEL	LOT 4 N HOMESTEAD RD			ASGMT CMPLT	ZAMORA, EMMANUEL	NO
	Sent To Dispatch- 03/06/2024 18:19:46										
349264	03/06/2024	18:36:18	CON PCT6	CIVIL MATTER	ZAMORA, EMMANUEL	397 UVALDE OAKS DR			ASGMT CMPLT	ZAMORA, EMMANUEL	NO
	Sent To Dispatch- 03/06/2024 18:36:24										
349238	03/08/2024	15:37:48	CON PCT6	CIVIL SERVICE	ZAMORA, EMMANUEL	397E UVALDE OAKS DR			ASGMT CMPLT	ZAMORA, EMMANUEL	NO
	Sent To Dispatch- 03/08/2024 15:38:03										
349236	03/16/2024	08:10:24	UVALDE PD	XPATROL REQUEST	SIFUENTES, IVAN	S EAST LN			ASGMT CMPLT	ZAMORA, EMMANUEL	NO
	Sent To Dispatch- 03/16/2024 08:10:37										
349234	03/19/2024	14:54:08	CON PCT6	CIVIL SERVICE	ZAMORA, EMMANUEL	90WESTST/ CLARK			ASGMT CMPLT	ZAMORA, EMMANUEL	NO
	Sent To Dispatch- 03/19/2024 14:54:16										
349232	03/19/2024	15:03:54	CON PCT6	CIVIL SERVICE	ZAMORA, EMMANUEL	724 W GARDEN STREET			ASGMT CMPLT	ZAMORA, EMMANUEL	NO
	Sent To Dispatch- 03/19/2024 15:04:04										
349211	03/19/2024	18:33:19	CON PCT6	CIVIL SERVICE	ZAMORA, EMMANUEL	724 W GARDEN STREET			ASGMT CMPLT	ZAMORA, EMMANUEL	NO
	Sent To Dispatch- 03/19/2024 18:33:33										
349202	03/27/2024	17:38:16	CON PCT6	CIVIL SERVICE	ZAMORA, EMMANUEL	227 BATES STREET			ASGMT CMPLT	ZAMORA, EMMANUEL	NO
	Sent To Dispatch- 03/27/2024 17:38:28										
349199	04/01/2024	15:36:13	CON PCT6	CIVIL MATTER	ZAMORA, EMMANUEL	314 N BENSON ROAD			ASGMT CMPLT	ZAMORA, EMMANUEL	NO
	Sent To Dispatch- 04/01/2024 15:36:28										
349189	04/02/2024	17:03:19	CON PCT6	CIVIL MATTER	ZAMORA, EMMANUEL	BENSON TRLP PARK			ASGMT CMPLT	ZAMORA, EMMANUEL	NO
	Sent To Dispatch- 04/02/2024 17:03:52										
349184	04/09/2024	12:25:58	UVALDE PD	AMBULANCE		725 VANESSA STREET			ASGMT CMPLT	ZAMORA, EMMANUEL	NO
	Sent To Dispatch- 04/09/2024 12:26:55										
349183	04/09/2024	18:28:53	UVALDE PD	ALARM BUSINESSRESID ENT		118 NORTH EAST ST			DEASSIGNED	ZAMORA, EMMANUEL	NO
	Sent To Dispatch- 04/09/2024 18:28:55										
349181	04/11/2024	14:22:42	CON PCT6	CIVIL MATTER	ZAMORA, EMMANUEL	314 N BENSON ROAD			ASGMT CMPLT	ZAMORA, EMMANUEL	NO
	Sent To Dispatch- 04/11/2024 14:22:52										
349182	04/11/2024	14:31:43	CON PCT6	CIVIL SERVICE	ZAMORA, EMMANUEL	UVALDE, TX 78801			ASGMT CMPLT	ZAMORA, EMMANUEL	NO
	Sent To Dispatch- 04/11/2024 14:31:58										
349248	04/12/2024	14:48:56	CON PCT6	CIVIL SERVICE	ZAMORA, EMMANUEL	318 BATES STREET			ASGMT CMPLT	ZAMORA, EMMANUEL	NO
	Sent To Dispatch- 04/12/2024 14:50:09										
349280	04/12/2024	15:30:59	UVALDE PD	FIREARSON		103 W DANIEL STREET			ASGMT CMPLT	ZAMORA, EMMANUEL	NO
	Sent To Dispatch- 04/12/2024 15:31:16										
349284	04/12/2024	17:41:17	CON PCT6	CIVIL SERVICE	ZAMORA, EMMANUEL	UVALDE, TX 78801			ASGMT CMPLT	ZAMORA, EMMANUEL	NO
	Sent To Dispatch- 04/12/2024 17:41:26										
349285	04/12/2024	17:48:48	CON PCT6	CIVIL SERVICE	ZAMORA, EMMANUEL	404 N EAST STREET			ASGMT CMPLT	ZAMORA, EMMANUEL	NO
	Sent To Dispatch- 04/12/2024 17:49:56										
349489	04/24/2024	18:20:31	UVALDE PD	FIREARSON		MTZ RANCHO APT 4A			ASGMT CMPLT	ZAMORA, EMMANUEL	NO
	Sent To Dispatch- 04/24/2024 18:21:16										
349481	04/24/2024	18:57:52	CON PCT6	CIVIL SERVICE	ZAMORA, EMMANUEL	UVALDE, TX 78801			ASGMT CMPLT	ZAMORA, EMMANUEL	NO
	Sent To Dispatch- 04/24/2024 18:58:33										
349492	04/24/2024	19:20:27	CON PCT6	CIVIL MATTER	ZAMORA, EMMANUEL	353 S MAIN ST LOT 26			ASGMT CMPLT	ZAMORA, EMMANUEL	NO
	Sent To Dispatch- 04/24/2024 19:21:02										
349493	04/30/2024	16:31:20	CON PCT6	SUSPICIOUS CIRCUMSTANCE	ZAMORA, EMMANUEL	800 BLOCK OF MAPLE ST			ASGMT CMPLT	ZAMORA, EMMANUEL	NO
	Sent To Dispatch- 04/30/2024 16:32:01										
349494	05/06/2024	14:34:32	CON PCT6	CIVIL SERVICE	ZAMORA, EMMANUEL	UVALDE, TX 78801			ASGMT CMPLT	ZAMORA, EMMANUEL	NO
	Sent To Dispatch- 05/06/2024 14:34:45										
	* There is more than one case number.										
	Call Number										
	2 of 5										
	Racial Profile										

Case Number Date Time Agency Call Type Callers Address Zone District Disposition Officer / Unit Role Data

05/07/2024 16:16:44 UVALDE PD ACCIDENT ZAMORA, EMMANUEL 2300 E MAIN STREET ZAMORA, EMMANUEL BACKUP  
05/12/2024 19:11:17 CON PCT6 CIVIL SERVICE ZAMORA, EMMANUEL UVALDE, TX 78801 ASGMT CMPLT  
05/12/2024 19:11:17 CON PCT6 CIVIL SERVICE ZAMORA, EMMANUEL 440 WHITETAIL DRIVE ZAMORA, EMMANUEL ASGMT CMPLT  
05/13/2024 20:36:00 CON PCT6 CIVIL MATTER ZAMORA, EMMANUEL 330 S HIGH STREET ZAMORA, EMMANUEL ASGMT CMPLT



Case Number	Date	Time	Agency	Call Type	Callers	Address	Zone	District	Disposition	Officer / Unit Role	Racial Profile
256430	06/15/2024	18:32:01	CON PCT6	CIVIL MATTER		UVALDE, TX 78901			OTHER	Primary ZAMORA, EMMANUEL	NO
256434	06/17/2024	11:14:34	CON PCT6	CIVIL MATTER	ZAMORA, EMMANUEL	330 S HIGH STREET UVALDE, TX 78901			ASGMT CMPLT	Primary ZAMORA, EMMANUEL	NO
256424	05/23/2024	18:08:16	CON PCT6	CIVIL SERVICE	ZAMORA, EMMANUEL	1173 CR 111			ASGMT CMPLT	Primary ZAMORA, EMMANUEL	NO
256423	05/23/2024	18:23:43	CON PCT6	CIVIL SERVICE	ZAMORA, EMMANUEL	404 N HOMESTEAD ROAD UVALDE, TX 78901			ASGMT CMPLT	Primary ZAMORA, EMMANUEL	NO
256317	05/24/2024	17:55:27	CON PCT6	ASSIST OTHER AGENCY	ZAMORA, EMMANUEL	800 BLK OF VANESSA ST			OTHER	Primary ZAMORA, EMMANUEL	NO
257267	06/03/2024	18:05:40	UVALDE PD	ACCIDENT		831 SOUTH PARK ST			ASGMT CMPLT	Primary ZAMORA, EMMANUEL	NO
257253	06/04/2024	17:27:34	CON PCT6	VEHICLE PURSUIT	CCPD	HWY 83 S			ASGMT CMPLT	Primary ZAMORA, EMMANUEL	NO
258219	06/12/2024	11:05:16	CON PCT6	CIVIL SERVICE	ZAMORA, EMMANUEL	804 MAPLE STREET UVALDE, TX 78901			ASGMT CMPLT	Primary ZAMORA, EMMANUEL	NO
258126	06/13/2024	12:42:21	CON PCT6	CIVIL SERVICE	ZAMORA, EMMANUEL	616 S HIGH STREET UVALDE, TX 78901			ASGMT CMPLT	Primary ZAMORA, EMMANUEL	NO
258136	06/13/2024	18:31:05	CON PCT6	CIVIL MATTER	ZAMORA, EMMANUEL	616 S HIGH STREET UVALDE, TX 78901			ASGMT CMPLT	Primary ZAMORA, EMMANUEL	NO
258446	06/17/2024	15:02:44	CON PCT6	CONSENSUAL CONTACT	ZAMORA, EMMANUEL	NICHOLASCARGILE			ASGMT CMPLT	Primary ZAMORA, EMMANUEL	NO
258637	06/18/2024	08:15:19	CON PCT6	CIVIL SERVICE	ZAMORA, EMMANUEL	616 S HIGH STREET UVALDE, TX 78901			ASGMT CMPLT	Primary ZAMORA, EMMANUEL	NO
258650	06/18/2024	11:10:40	CON PCT6	CIVIL SERVICE	ZAMORA, EMMANUEL	MARTINEZ RANCH APT 1A			ASGMT CMPLT	Primary ZAMORA, EMMANUEL	NO
258122	06/21/2024	18:40:53	CON PCT6	CIVIL SERVICE	ZAMORA, EMMANUEL	804 MAPLE ST			ASGMT CMPLT	Primary ZAMORA, EMMANUEL	NO
258233	06/25/2024	18:27:06	CON PCT6	CIVIL MATTER	ZAMORA, EMMANUEL	@MTZ RANCH			ASGMT CMPLT	Primary ZAMORA, EMMANUEL	NO
258216	06/25/2024	18:45:57	CON PCT6	CIVIL MATTER	ZAMORA, EMMANUEL	210 S CRISP STREET UVALDE, TX 78901			ASGMT CMPLT	Primary ZAMORA, EMMANUEL	NO
258222	06/25/2024	20:09:45	CON PCT6	CIVIL MATTER	ZAMORA, EMMANUEL	210 S CRISP STREET UVALDE, TX 78901			ASGMT CMPLT	Primary ZAMORA, EMMANUEL	NO
258988	07/01/2024	01:57:48	UVALDE PD	TRAFFIC STOP	VARGAS, JUAN	500 W MAIN STREET			RE-ASSIGNED TO NEW CALL	Primary ZAMORA, EMMANUEL	NO
258983	07/01/2024	02:47:52	UVALDE PD	DISTURBANCE	RENE ALVAREZ	UVALDE, TX 78901			DEASSIGNED	Primary ZAMORA, EMMANUEL	NO
258974	07/02/2024	12:31:38	CON PCT6	CIVIL SERVICE	ZAMORA, EMMANUEL	1809 MILAM STREET UVALDE, TX 78901			BACKUP	Primary ZAMORA, EMMANUEL	NO
258913	07/02/2024	17:23:37	CON PCT6	CIVIL SERVICE	ZAMORA, EMMANUEL	218 E LEGONA STREET UVALDE, TX 78901			ASGMT CMPLT	Primary ZAMORA, EMMANUEL	NO
259026	07/09/2024	11:57:41	UVALDE PD	ASSIST OTHER AGENCY		891 TOWARDS UVALDE			ASGMT CMPLT	Primary ZAMORA, EMMANUEL	NO
259031	07/16/2024	17:27:01	UVALDE PD	THEFT	PUENTE MARIA	638 S GETTY STREET UVALDE, TX 78901			REPORT - INCIDENT	Primary ZAMORA, EMMANUEL	NO
259032	07/16/2024	17:37:27	CON PCT6	INFORMATION	LOUISA GARCIA	631 BID STREET			DEASSIGNED RE-ASSIGNED TO	Primary ZAMORA, EMMANUEL	NO

02/05/2025 08:19  
\* There is more than one case number.

3 of 5

Racial Profile

Data

Case Number	Date	Time	Agency	Call Type	Callers	Address	Zone	District	Disposition	Officer / Unit Role	Racial Profile
360824	Sent To Dispatch-07/18/2024	17:38:52	CON PCT8	CIVIL SERVICE	64 ZAMORA	UVALDE, TX 78901			NEW CALL	Primary ZAMORA, EMMANUEL	NO
360824	Sent To Dispatch-07/18/2024	17:41:00	CON PCT6	CIVIL SERVICE	ZAMORA, EMMANUEL	233 S FARRAR STREET UVALDE, TX 78901			OTHER	Primary ZAMORA, EMMANUEL	NO
361002	Sent To Dispatch-07/17/2024	14:58:05	CON PCT6	CIVIL SERVICE	ZAMORA, EMMANUEL	210 SOUTH CRISP STREET			ASGMT CMPLT	Primary ZAMORA, EMMANUEL	NO
362008	Sent To Dispatch-07/18/2024	17:38:57	CON PCT8	CIVIL SERVICE	ZAMORA, EMMANUEL	210 SOUTH CRISP STREET			ASGMT CMPLT	Primary ZAMORA, EMMANUEL	NO
362100	Sent To Dispatch-07/18/2024	17:40:18	CON PCT8	CIVIL MATTER	ZAMORA, EMMANUEL	223 S FARRAR			ASGMT CMPLT	Primary ZAMORA, EMMANUEL	NO
363328	Sent To Dispatch-07/31/2024	18:13:38	CON PCT8	CIVIL SERVICE	ZAMORA, EMMANUEL	223 S FARRAR STREET			ASGMT CMPLT	Primary ZAMORA, EMMANUEL	NO
363824	Sent To Dispatch-07/30/2024	18:18:20	CON PCT8	CIVIL SERVICE	ZAMORA, EMMANUEL	223 S FARRAR STREET			ASGMT CMPLT	Primary ZAMORA, EMMANUEL	NO
364058	Sent To Dispatch-07/31/2024	18:04:05	CON PCT8	CIVIL SERVICE	ZAMORA, EMMANUEL	6100 GARNERFIELD RD			BACKUP	Primary ZAMORA, EMMANUEL	NO
365024	Sent To Dispatch-07/31/2024	18:04:27	UVALDE EMS	AMBULANCE	ZAMORA, EMMANUEL	1200 WEST MAIN			ASGMT CMPLT	Primary ZAMORA, EMMANUEL	NO
365272	Sent To Dispatch-08/01/2024	17:41:21	CON PCT8	ASSIST PUBLIC	ZAMORA, EMMANUEL	400 E LEONA STREET			ASGMT CMPLT	Primary ZAMORA, EMMANUEL	NO
365924	Sent To Dispatch-08/16/2024	17:46:21	CON PCT8	DISTURBANCE	<Caller 1>	ROYAL LANES90			REPORT - INCIDENT	Primary ZAMORA, EMMANUEL	NO
369824	Sent To Dispatch-08/03/2024	07:58:48	UVALDE PD	ACCIDENT	<Caller 1>	200 BLOCK E OAK STREET			CITATION ISSUED	Primary ZAMORA, EMMANUEL	NO
373928	Sent To Dispatch-10/08/2024	07:03:35	UVALDE FD	FIREARSON	<Caller 1>	335 E MAIN STREET			REPORT - ACCIDENT	Primary ZAMORA, EMMANUEL	NO
373928	Sent To Dispatch-11/04/2024	18:14:38	CON PCT8	CIVIL MATTER	ZAMORA, EMMANUEL	UVALDE, TX 78901			ASGMT CMPLT	Primary ZAMORA, EMMANUEL	NO
373928	Sent To Dispatch-12/18/2024	17:07:00	CON PCT8	CIVIL MATTER	ZAMORA, EMMANUEL	561 FLORES STREET UVALDE, TX 78901			ASGMT CMPLT	Primary ZAMORA, EMMANUEL	NO
373928	Sent To Dispatch-12/19/2024	08:18:32	CON PCT6	CIVIL MATTER	ZAMORA, EMMANUEL	561 FLORES STREET UVALDE, TX 78901			ASGMT CMPLT	Primary ZAMORA, EMMANUEL	NO
374082	Sent To Dispatch-12/20/2024	13:08:45	CON PCT6	CIVIL SERVICE	ZAMORA, EMMANUEL	516 W GARDEN STREET UVALDE, TX 78901			ASGMT CMPLT	Primary ZAMORA, EMMANUEL	NO
374152	Sent To Dispatch-12/24/2024	18:33:10	UVALDE PD	ACCIDENT	ZAMORA, EMMANUEL	3100 E MAIN STREET UVALDE, TX 78901			ASGMT CMPLT	Primary ZAMORA, EMMANUEL	NO
374810	Sent To Dispatch-12/28/2024	00:12:33	UVALDE PD	ALARMI BUSINESS/RESID ENT	ZAMORA, EMMANUEL	1301 N GETTY			ASGMT CMPLT	Primary ZAMORA, EMMANUEL	NO
374810	Sent To Dispatch-12/28/2024	00:13:27	CON PCT8	CIVIL MATTER	ZAMORA, EMMANUEL	616 S HIGH STREET UVALDE, TX 78901			ASGMT CMPLT	Primary ZAMORA, EMMANUEL	NO
374811	Sent To Dispatch-12/30/2024	13:12:07	CON PCT8	CIVIL MATTER	ZAMORA, EMMANUEL	207 W EVERGREEN STREET UVALDE, TX 78901			ASGMT CMPLT	Primary ZAMORA, EMMANUEL	NO
374834	Sent To Dispatch-12/30/2024	18:43:28	CON PCT8	CIVIL MATTER	ZAMORA, EMMANUEL	207 W EVERGREEN STREET UVALDE, TX 78901			ASGMT CMPLT	Primary ZAMORA, EMMANUEL	NO

02/05/2025 08:19  
-There is more than one case number.

94 Records Selected  
02/05/2025 08:19  
-There is more than one case number.

4 of 5  
5 of 5

Racial Profile  
Data



Office of  
**Emmanuel Zamora, Constable**  
Precinct 6, Uvalde County  
629 Nicholas St.  
Uvalde, Texas 78801

**2024**

**Racial Profiling  
Report**

**Uvalde County  
Constable Precinct 6**

## Racial Profiling

The Uvalde County Constables Office Pct. 6 strictly prohibits peace officers employed or holding a reserve commission by the agency from engaging in racial profiling. The chief administrator affirms that the agency complies with the Texas Racial Profiling Requirements shown below. In addition, this agency **did not** receive any complaints with respect to racial profiling.

Texas Occupations Code 1701.164 specifies that TCOLE collect incident-based data in accordance with the Code of Criminal Procedure Article 2.131 – 2.138. Chief administrators of law enforcement agencies that meet the criteria must submit racial profiling reports to their governing body, as well as TCOLE.

**Each agency must file an annual online report** by selecting and completing the reporting option that applies to their particular situation. Reports are filed online through TCLEDDS. The reporting period for the **previous** year begins on January 1<sup>st</sup> and ends March 1<sup>st</sup>.

The Reporting options are:

1. **Exempt** - Agencies that do not routinely make motor vehicle stops should fill out the 1 page online exempt status form. The exempt status report contains agency general public contact information for questions about its racial profiling filing status. Some agencies are not required to file annual reports. A statistical analysis is not required on EXEMPT STATUS.
2. **Full Reporting** - Agencies that routinely perform traffic stops or motor vehicle stops must file by online report. **The online report requires the completion of agency general public contact information and requires completion of both:**
  - A. An online form about the numbers of motor vehicles stops made and
  - B. uploading a separate PDF comparative analysis document containing a statistical analysis of its motor vehicle stops compared to the gender and ethnic population of the agency's reporting area. The second document must also contain a statement as to if racial profiling complaints were made against the agency and if so, a listing of all racial profiling complaints and the corresponding resolutions. [Click here for more information](#)

**Please be advised that failure to submit the required report within the designated reporting period may result in license action against the chief administrator and/or civil penalties against the agency under CCP 2.134(g) and 2.1385(a), respectively.**



---

Emmanuel Zamora,  
Constable Precinct 6



**Uvalde County Constable Precinct 6  
Racial Profiling Complaint Form**

**Definition of racial or biased based profiling**

A law enforcement-initiated action based on an individual's race, ethnicity, sex, gender, age, religion, or national origin rather than on the individual's behavior or on information identifying the individual as having engaged in criminal activity. Racial or biased based profiling pertains to persons who are viewed as suspects or potential suspects of criminal behavior. The term is not relevant as it pertains to witnesses, complainants, persons needing assistance, or other citizen contacts.

**Acts constituting racial or biased based profiling**

Acts initiating law enforcement action, such as a traffic stop, a detention, a search, issuance of a citation, or an arrest based solely upon an individual's race, ethnicity, sex, gender, age, religion, or national origin or on the basis of racial, ethnic, or any other stereotypes, rather than upon the individual's behavior, information identifying the individual as having possibly engaged in criminal activity, or other lawful reasons for the law enforcement action.

**Instructions**

Please write a brief narrative of your complaint as neatly and as detailed as possible in the space provided. Include all the details of the incident involving the alleged racial profiling. You may also use additional sheets of paper if necessary. Please print. Please make sure you sign and date your statement in front of a Public Notary. This form can be mailed to Constable Precinct 6, 339 King Fisher Lane, Uvalde, TX 78801.

**PERSON MAKING COMPLAINT**

Full Name: \_\_\_\_\_ Date of Birth: \_\_\_\_/\_\_\_\_/\_\_\_\_  
(Last, First, Middle) (MM/DD/YYYY)

Address: \_\_\_\_\_  
(Please include your complete address- House number, street or county road name, city, state, and zip code)

Telephone: \_\_\_\_\_  
(Home, work, cell, or whatever applicable)

**INCIDENT IN QUESTION**

Date of incident: \_\_\_\_/\_\_\_\_/\_\_\_\_ Day of week: \_\_\_\_\_ Time: \_\_\_\_\_ AM/PM  
(Please circle one)

Location of incident: \_\_\_\_\_  
(Please include a complete address or describe the location as much as possible)

Officer's name: \_\_\_\_\_

Type of contact: \_\_\_\_\_  
(I.E. Traffic stop, pedestrian stop, etc...)

*(Continue on back)*

*Note: A person commits an offense if with intent to deceive, he knowingly makes a false statement that is material in a criminal investigation and makes the statement to a peace officer conducting the investigation. An offense under this section is a class B misdemeanor punishable by a fine not to exceed \$2000 or 180 days in jail, or both such fine and jail. Texas Penal Code 37.08.*



Witness name (if applicable): \_\_\_\_\_

Address: \_\_\_\_\_  
(Please include your complete address- House number, street or county road name, city, state, and zip code)

Telephone: \_\_\_\_\_  
(Home, work, cell, or whatever applicable)

Narrative of incident: *Please print and be as neat and as detailed as possible. Thank You!*

\_\_\_\_\_  
\_\_\_\_\_  
\_\_\_\_\_  
\_\_\_\_\_  
\_\_\_\_\_  
\_\_\_\_\_  
\_\_\_\_\_  
\_\_\_\_\_  
\_\_\_\_\_

(Attach additional sheets if necessary)

Signature of Complainant: \_\_\_\_\_

On this \_\_\_\_\_ day of \_\_\_\_\_, 20\_\_\_\_, personally appeared \_\_\_\_\_,  
whom on their oath, stated the above facts were true and correct.

\_\_\_\_\_  
Notary Public, State of Texas [ Notary Stamp ]

*Note: A person commits an offense if with intent to deceive, he knowingly makes a false statement that is material in a criminal investigation and makes the statement to a peace officer conducting the investigation. An offense under this section is a class B misdemeanor punishable by a fine not to exceed \$2000 or 180 days in jail, or both such fine and jail. Texas Penal Code 37.08.*

# Racial Profiling Report | Exempt

---

Agency Name: UVALDE CO. ATTORNEY  
Reporting Date: 02/10/2025  
TCOLE Agency Number: 463130

Chief Administrator: HUNTER S. ALTGELT

Agency Contact Information:  
Phone: (830) 278-6510  
Email: ucatty@uvaldecounty.gov

Mailing Address:  
318 E. NOPAL ST.  
UVALDE, TX 78801

## FULL EXEMPTION RACIAL PROFILING REPORT

Article 2.132 CCP Law Enforcement Policy on Racial Profiling a.) In this article:

1.) "Law enforcement agency" means an agency of the state, or of a county, municipality, or other political subdivision of the state, that employs peace officers who make traffic stops in the routine performance of the officers' official duties.

I certify it is not the policy of this agency to make traffic stops in the routine performance of the officers' official duties.

Executed by: JOHN M. MEYER  
Investigator

Date: 02/10/2025

Submitted electronically to the



The Texas Commission on Law Enforcement

# Racial Profiling Analysis Report

## UVALDE CO. ATTORNEY

01. Total Traffic Stops:	0
02. Location of Stop:	
a. City Street	0
b. US Highway	0
c. County Road	0
d. State Highway	0
e. Private Property or Other	0
03. Was Race known prior to Stop:	
a. NO	0
b. YES	0
04. Race or Ethnicity:	
a. Alaska/ Native American/ Indian	0
b. Asian/ Pacific Islander	0
c. Black	0
d. White	0
e. Hispanic/ Latino	0
05. Gender:	
a. Female	0
i. Alaska/ Native American/ Indian	0
ii. Asian/ Pacific Islander	0
iii. Black	0
iv. White	0
v. Hispanic/ Latino	0
b. Male	0
i. Alaska/ Native American/ Indian	0
ii. Asian/ Pacific Islander	0
iii. Black	0
iv. White	0
v. Hispanic/ Latino	0
06. Reason for Stop:	
a. Violation of Law	0
i. Alaska/ Native American/ Indian	0
ii. Asian/ Pacific Islander	0

# Racial Profiling Analysis Report

iii. Black	0
iv. White	0
v. Hispanic/ Latino	0
b. Pre-Existing Knowledge	0
i. Alaska/ Native American/ Indian	0
ii. Asian/ Pacific Islander	0
iii. Black	0
iv. White	0
v. Hispanic/ Latino	0
c. Moving Traffic Violation	0
i. Alaska/ Native American/ Indian	0
ii. Asian/ Pacific Islander	0
iii. Black	0
iv. White	0
v. Hispanic/ Latino	0
d. Vehicle Traffic Violation	0
i. Alaska/ Native American/ Indian	0
ii. Asian/ Pacific Islander	0
iii. Black	0
iv. White	0
v. Hispanic/ Latino	0
07. Was a Search Conducted:	
a. NO	0
i. Alaska/ Native American/ Indian	0
ii. Asian/ Pacific Islander	0
iii. Black	0
iv. White	0
v. Hispanic/ Latino	0
b. YES	0
i. Alaska/ Native American/ Indian	0
ii. Asian/ Pacific Islander	0
iii. Black	0
iv. White	0
v. Hispanic/ Latino	0
08. Reason for Search:	
a. Consent	0



# Racial Profiling Analysis Report

i. Alaska/ Native American/ Indian	0
ii. Asian/ Pacific Islander	0
iii. Black	0
iv. White	0
v. Hispanic/ Latino	0
b. Contraband in Plain View	0
i. Alaska/ Native American/ Indian	0
ii. Asian/ Pacific Islander	0
iii. Black	0
iv. White	0
v. Hispanic/ Latino	0
c. Probable Cause	0
ii. Alaska/ Native American/ Indian	0
i. Asian/ Pacific Islander	0
iii. Black	0
iv. White	0
v. Hispanic/ Latino	0
d. Inventory	0
i. Alaska/ Native American/ Indian	0
ii. Asian/ Pacific Islander	0
iii. Black	0
iv. White	0
v. Hispanic/ Latino	0
e. Incident to Arrest	0
i. Alaska/ Native American/ Indian	0
ii. Asian/ Pacific Islander	0
iii. Black	0
iv. White	0
v. Hispanic/ Latino	0
09. Was Contraband Discovered:	
YES	0
i. Alaska/ Native American/ Indian	0
Finding resulted in arrest - YES	0
Finding resulted in arrest - NO	0
ii. Asian/ Pacific Islander	0
Finding resulted in arrest - YES	0
Finding resulted in arrest - NO	0
iii. Black	0

# Racial Profiling Analysis Report

Finding resulted in arrest - YES	0
Finding resulted in arrest - NO	0
iv. White	0
Finding resulted in arrest - YES	0
Finding resulted in arrest - NO	0
v. Hispanic/ Latino	0
Finding resulted in arrest - YES	0
Finding resulted in arrest - NO	0
b. NO	0
i. Alaska/ Native American/ Indian	0
i. Asian/ Pacific Islander	0
iii. Black	0
iv. White	0
v. Hispanic/ Latino	0
10. Description of Contraband:	
a. Drugs	0
i. Alaska/ Native American/ Indian	0
ii. Asian/ Pacific Islander	0
iii. Black	0
iv. White	0
v. Hispanic/ Latino	0
b. Currency	0
i. Alaska/ Native American/ Indian	0
ii. Asian/ Pacific Islander	0
iii. Black	0
iv. White	0
v. Hispanic/ Latino	0
c. Weapons	0
i. Alaska/ Native American/ Indian	0
ii. Asian/ Pacific Islander	0
iii. Black	0
iv. White	0
v. Hispanic/ Latino	0
d. Alcohol	0
i. Alaska/ Native American/ Indian	0
ii. Asian/ Pacific Islander	0
iii. Black	0
iv. White	0

# Racial Profiling Analysis Report

v. Hispanic/ Latino	0
e. Stolen Property	0
i. Alaska/ Native American/ Indian	0
ii. Asian/ Pacific Islander	0
iii. Black	0
iv. White	0
v. Hispanic/ Latino	0
f. Other	0
i. Alaska/ Native American/ Indian	0
i. Asian/ Pacific Islander	0
iii. Black	0
iv. White	0
v. Hispanic/ Latino	0
11. Result of Stop:	
a. Verbal Warning	0
.i. Alaska/ Native American/ Indian	0
ii. Asian/ Pacific Islander	0
iii. Black	0
iv. White	0
v. Hispanic/ Latino	0
b. Written Warning	0
i. Alaska/ Native American/ Indian	0
ii. Asian/ Pacific Islander	0
iii. Black	0
iv. White	0
v. Hispanic/ Latino	0
c. Citation	0
i. Alaska/ Native American/ Indian	0
ii. Asian/ Pacific Islander	0
iii. Black	0
iv. White	0
v. Hispanic/ Latino	0
d. Written Warning and Arrest	0
i. Alaska/ Native American/ Indian	0
ii. Asian/ Pacific Islander	0
iii. Black	0
iv. White	0
v. Hispanic/ Latino	0

# Racial Profiling Analysis Report

e. Citation and Arrest	0
i. Alaska/ Native American/ Indian	0
ii. Asian/ Pacific Islander	0
iii. Black	0
iv. White	0
v. Hispanic/ Latino	0
f. Arrest	0
i. Alaska/ Native American/ Indian	0
ii. Asian/ Pacific Islander	0
iii. Black	0
iv. White	0
v. Hispanic/ Latino	0
12. Arrest Based On:	
a. Violation of Penal Code	0
i. Alaska/ Native American/ Indian	0
ii. Asian/ Pacific Islander	0
iii. Black	0
iv. White	0
v. Hispanic/ Latino	0
b. Violation of Traffic Law	0
i. Alaska/ Native American/ Indian	0
ii. Asian/ Pacific Islander	0
iii. Black	0
iv. White	0
v. Hispanic/ Latino	0
c. Violation of City Ordinance	0
i. Alaska/ Native American/ Indian	0
ii. Asian/ Pacific Islander	0
iii. Black	0
iv. White	0
v. Hispanic/ Latino	0
d. Outstanding Warrant	0
i. Alaska/ Native American/ Indian	0
ii. Asian/ Pacific Islander	0
iii. Black	0
iv. White	0
v. Hispanic/ Latino	0

# Racial Profiling Analysis Report

## 13. Was Physical Force Used:

a. NO	0
i. Alaska/ Native American/ Indian	0
ii. Asian/ Pacific Islander	0
iii. Black	0
iv. White	0
v. Hispanic/ Latino	0
b. YES	0
i. Alaska/ Native American/ Indian	0
ii. Asian/ Pacific Islander	0
iii. Black	0
iv. White	0
v. Hispanic/ Latino	0
b 1. YES: Physical Force Resulting in Bodily Injury to Suspect	0
b 2. YES: Physical Force Resulting in Bodily Injury to Officer	0
b 3. YES: Physical Force Resulting in Bodily Injury to Both	0

14. Total Number of Racial Profiling Complaints Received: 0

REPORT DATE COMPILED 02/10/2025

LEA Minimum Standards Form  
UVALDE CO. ATTORNEY  
2024

Texas Occupations Code §1701.163 required TCOLE, with the input from an advisory committee, to establish rules for the continued operation of a law enforcement agency (LEA). Each LEA must complete an online report annually. This year's report requires that you review TAC §211.16 and acknowledge the agency standards that will take effect September 1, 2025.

LEAs must meet the requirements outlined in TAC §211.16:

- Provide a public benefit to the community
- Have sustainable funding sources that meet or exceed the continued operating expenses outlined in a line-item budget for the agency
- Have physical resources as outlined in subsection (a)(3)
- Have physical facilities as defined in subsection (a)(4)
- Have policies as outlined in subsection (a)(5)
- Have an established administrative structure as defined in subsection (a)(6)
- Have liability insurance for the agency and any vehicles used for agency purposes
- Have a defined process by which the agency will receive by mail, online, and by phone and document compliments and complaints on its employees

TCOLE records indicate your agency Chief Administrator is: HUNTER S. ALTGELT Is this correct? Yes

**LEA compliance status**

- Implemented** – Agency meets all aspects defined in TAC §211.16
- In Progress** – Agency is in process of implementation and expects to meet all requirements of TAC §211.16 by September 1, 2025
- Additional Support Needed** – Agency will need aid in meeting all aspects as defined of TAC §211.16 by September 1, 2025

**Attestation**

*I certify that this law enforcement agency has reviewed and acknowledges the approaching requirements for continued operation of law enforcement agency as defined in TAC §211.16.*

Chief Administrator/Designee Hunter Altgelt

Date February 10, 2025

Submitted electronically to the



The Texas Commission on Law Enforcement

**10. CONSIDER AND ACT UPON ACKNOWLEDGING COUNTY CLERKS CONTINUING EDUCATION**

**The County Clerk has completed required continuing education which needs to be accepted by the Court and added to the official record**

\_\_\_\_\_ **Commissioner Yeackle**

\_\_\_\_\_ **Commissioner Pargas**

\_\_\_\_\_ **Commissioner Kothmann**

\_\_\_\_\_ **Commissioner Garza**



# COUNTY & DISTRICT CLERKS' ASSOCIATION OF TEXAS

Certificate of Completion Awarded to

**Donna M. Williams**

**County Clerk**

For completing the required 20 hours of Continuing Education for 2024 as prescribed in Section 51605  
of the Texas Government Code.

In witness therefore, recognition is hereby made this January 2024.

  
John F. Warren, President

  
Sandra Roblez, Vice President



## **11. CONSIDER AND ACT UPON 2025 LEGISLATIVE PRIORITIES**

**With the Texas Legislature in session , there are some issues that could directly affect the county. The Court needs to monitor issues regarding:**

**Hotel/Motel Tax**

**Water**

**Unfunded mandates**

**Funding for rural EMS**

\_\_\_\_\_ **Commissioner Yeackle**

\_\_\_\_\_ **Commissioner Pargas**

\_\_\_\_\_ **Commissioner Kothmann**

\_\_\_\_\_ **Commissioner Garza**

## **12. CONSIDER AND ACT UPON ROAD ADMINISTRATORS REPORT**

\_\_\_\_\_ **Commissioner Yeackle**

\_\_\_\_\_ **Commissioner Pargas**

\_\_\_\_\_ **Commissioner Kothmann**

\_\_\_\_\_ **Commissioner Garza**

# UVALDE COUNTY ROAD DEPT. 2024-2025

02/20/25

PCT. 1 = 5% County Roads · PCT. 2 = 9% County Roads  
PCT. 3 = 61% County Roads · PCT. 4 = 25% County Roads

Date	Num	Account	Amount
<b>1 PRECINCT ONE</b>			
02/05/2025	111	BLADE ROAD	794.11
02/06/2025	111	BLADE ROAD	1,179.40
Total 1 PRECINCT ONE			1,973.51
<b>2 PRECINCT TWO</b>			
02/04/2025	HWY90W	HAUL MATERIAL	714.05
02/04/2025	HWY90W	HAUL MATERIAL	2,764.72
02/04/2025	HWY90W	HAUL MATERIAL	637.84
02/05/2025	UVLDE ESTAT	MARK LOCATIONS	102.16
02/05/2025	UVLDE ESTAT	PATCHING POT HOLES	742.08
02/07/2025	ROSE ST	PATCHING POT HOLES	378.92
02/11/2025	UVLDE ESTAT	PATCHING POT HOLES	800.84
02/12/2025	UVLDE ESTAT	PATCHING POT HOLES	800.84
02/13/2025	UVLDE ESTAT	PATCHING POT HOLES	779.34
02/14/2025	UVLDE ESTAT	PATCHING POT HOLES	378.92
02/19/2025	FAIRPLEX	CUT TREE & REMOVE	240.48
02/19/2025	FAIRPLEX	PICK UP BRUSH	484.52
02/19/2025	FAIRPLEX	PICK UP BRUSH	266.24
Total 2 PRECINCT TWO			9,090.95
<b>3 PRECINCT THREE</b>			
02/04/2025	379	BLADE ROAD	2,243.72
02/04/2025	379	PATCHING POT HOLES	656.08
02/05/2025	379 TO 383	MOVE EQUIPMENT	701.02
02/05/2025	371,318	PATCHING POT HOLES	790.84
02/05/2025	338	BLADE ROAD	1,790.75
02/06/2025	KNIPPA	MOVE EQUIPMENT	826.02
02/06/2025	373,374	PATCHING POT HOLES	757.84
02/06/2025	337	BLADE ROAD	1,809.39
02/06/2025	354	PATCHING POT HOLES	797.24
02/07/2025	374	PATCHING POT HOLES	378.92
02/07/2025	345	BUILD A PAD	1,065.20
02/07/2025	338	BLADE ROAD	1,809.39
02/07/2025	354	PATCHING POT HOLES	797.24
02/10/2025	365	HAUL MATERIAL	582.24
02/10/2025	319	CUT GRASS	921.30
02/10/2025	345	BLADE ROAD	1,880.84
02/10/2025	KNIPPA	STOCK PILE MATERIAL	705.60
02/11/2025	331	BLADE ROAD	1,809.39
02/11/2025	UTOPIA	PATCHING POT HOLES	797.24
02/11/2025	319,394	CUT GRASS	921.30
02/11/2025	KNIPPA	BLADE ROAD	1,179.40
02/11/2025	301	PICK UP TRASH	508.96
02/11/2025	KNIPPA	MILL ROAD	1,400.56
02/11/2025	365	BLADE ROAD	1,146.60
02/12/2025	UTOPIA	PATCHING POT HOLES	797.24
02/12/2025	KNIPPA	TRAFFIC CONTROL	308.95
02/12/2025	357, 357B	CUT GRASS	921.30
02/12/2025	KNIPPA	HAUL MATERIAL	637.84
02/12/2025	KNIPPA	BLADE ROAD	1,530.12
02/12/2025	365	BLADE ROAD	1,146.60
02/12/2025	331	BLADE ROAD	1,809.39
02/13/2025	UTOPIA	PATCHING POT HOLES	1,043.72
02/13/2025	365	BLADE ROAD	1,146.60
02/13/2025	KNIPPA	HAUL MATERIAL	637.84
02/13/2025	KNIPPA	BLADE ROAD	2,046.72
02/14/2025	392	CUT TREE & REMOVE	710.56
02/14/2025	347	BLADE ROAD	1,702.51
02/14/2025	KNIPPA	WORK ON EQUIPMENT	624.96
02/14/2025	354,356,357	CUT GRASS	921.30
02/14/2025	365	BLADE ROAD	1,146.60
02/18/2025	KNIPPA	WORK ON EQUIPMENT	401.31
02/18/2025	381,382	PATCHING POT HOLES	757.84
02/18/2025	KNIPPA	MOVE EQUIPMENT	525.32
02/18/2025	UTOPIA	PATCHING POT HOLES	506.12

# UVALDE COUNTY ROAD DEPT. 2024-2025

02/20/25

PCT. 1 = 5% County Roads · PCT. 2 = 9% County Roads  
PCT. 3 = 61% County Roads · PCT. 4 = 25% County Roads

Date	Num	Account	Amount
02/18/2025	365	BLADE ROAD	1,146.60
02/18/2025	328	BLADE ROAD	1,702.51
02/18/2025	378,354,363	CUT GRASS	921.30
02/18/2025	KNIPPA	WORK ON EQUIPMENT	380.00
02/19/2025	KNIPPA	MILL ROAD	4,501.03
02/19/2025	381,382,372	PATCHING POT HOLES	736.34
02/19/2025	365	BLADE ROAD	1,146.60
02/19/2025	353,UTOPIA	CUT GRASS	921.30
<b>Total 3 PRECINCT THREE</b>			<b>57,055.60</b>
<b>4 PRECINCT FOUR</b>			
02/04/2025	COUNTY YARD	CLEAN YARD	590.60
02/04/2025	405	BLADE ROAD	1,137.56
02/05/2025	405	BLADE ROAD	1,137.56
02/05/2025	COUNTY YARD	LOAD ASPHALT	131.22
02/06/2025	COUNTY YARD	LOAD ASPHALT	199.68
02/06/2025	406	BLADE ROAD	1,146.60
02/07/2025	406	BLADE ROAD	1,146.60
02/07/2025	COUNTY YARD	LOAD ASPHALT	702.00
02/07/2025	405 TO 365	MOVE EQUIPMENT	573.56
02/07/2025	COUNTY YARD	WORK ON EQUIPMENT	383.29
02/11/2025	COUNTY YARD	LOAD ASPHALT	266.24
02/12/2025	COUNTY YARD	LOAD ASPHALT	266.24
02/13/2025	COUNTY YARD	LOAD ASPHALT	133.12
02/14/2025	COUNTY YARD	LOAD ASPHALT	133.12
02/18/2025	428	REPLACE SIGNS	187.44
02/18/2025	SA	MOVE EQUIPMENT	719.44
02/18/2025	COUNTY YARD	LOAD ASPHALT	266.24
02/19/2025	COUNTY YARD	LOAD ASPHALT	266.24
<b>Total 4 PRECINCT FOUR</b>			<b>9,386.75</b>
<b>TOTAL</b>			<b>77,506.81</b>

**13. CONSIDER AND ACT UPON LINE-ITEM BUDGET AMENDMENTS**

\_\_\_\_\_ **Commissioner Yeackle**

\_\_\_\_\_ **Commissioner Pargas**

\_\_\_\_\_ **Commissioner Kothmann**

\_\_\_\_\_ **Commissioner Garza**

**14. CONSIDER AND ACT UPON APPROVAL OF MONTHLY REPORTS**

\_\_\_\_\_ **Commissioner Yeackle**

\_\_\_\_\_ **Commissioner Pargas**

\_\_\_\_\_ **Commissioner Kothmann**

\_\_\_\_\_ **Commissioner Garza**

**15. CONSIDR AND ACT UPON PAYMENT OF BILLS**

\_\_\_\_\_ **Commissioner Yeackle**

\_\_\_\_\_ **Commissioner Pargas**

\_\_\_\_\_ **Commissioner Kothmann**

\_\_\_\_\_ **Commissioner Garza**

**16. CONSIDER AND ACT UPON RESOLUTIONS/PROCLAMATIONS**